

The Wells-White Families

A Genealogy





The
Wells-White Families
A Genealogy

Compiled by
Jeremy Gaylord Butler, B.A., M.A., Ph.D., Esq.

☞ *Son of the Honorable* ☞
Jeremy Edward Butler
Penelope Wells Butler

☞ *Grandson of the Honorable* ☞
Franklin Chamberlain Wells, Jr.
Sophie Douglass White Wells

☞ *FerCom Industries* ☞

2015

Copyright © 2015 by Jeremy Gaylord Butler.

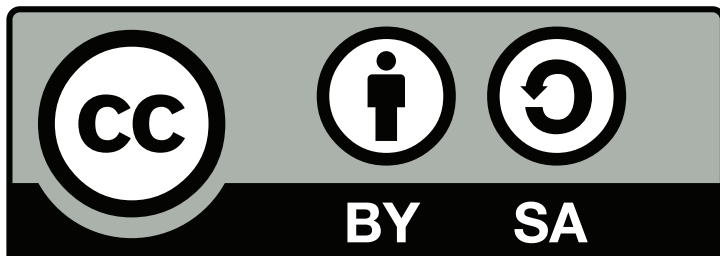

This work is licensed under **the Creative Commons Attribution-ShareAlike 4.0 International License**. To view a copy of this license, visit <http://creativecommons.org/licenses/by-sa/4.0/> or send a letter to Creative Commons, PO Box 1866, Mountain View, CA 94042, USA.

It was laid out with Adobe InDesign, incorporating the Fell English Font by Iginio Marini for headers. (More information at <http://iginomarini.com/fell/>.) Most of the body text is in Minion Pro.

The coats of arms on the frontispiece were designed by HouseOfNames.com and are used with permission.

First Printing: January 2015

JerCom Industries
jgbutler@gmail.com
1527 Bellwood Ln
Northport, Alabama 35476

Ye Table of Ye Contents

Acknowledgements.....	vi
Intro-Duction.....	I
WASP Mosaic.....	3
Family Stories.....	5
Pedigree Charts.....	31
Genealogical Data.....	77

Acknowledgements

My genealogical trail was previously blazed by my father, Jeremy Edward Butler, and my great aunt, Elizabeth Wells Shoemaker. Aunt Elizabeth compiled a detailed genealogy of the Wells family in 1976 and must have distributed bound copies to her relatives as I found one in my mother's estate. My idea of publishing a bound copy of my own genealogical research was inspired by hers.

My greatest source for genealogical data was Ancestry.com, which has a remarkable collection of censuses, passport applications, boat passenger lists, military records, wills, and thousands of entries that have been contributed by amateur genealogists. What amazes me the most about these records, many of which were handwritten, is how well they had been converted into searchable text via OCR (optical character recognition). I am constantly amazed at the data that can be pulled out of those records. This is what the digital revolution is all about.

Two other masters of OCR also greatly aided my work: Google Books and archive.org. Published genealogies dating before the 1920s are in the public domain and Google and archive.org have scanned and OCR'd a phenomenal number of them. You'll find public-domain genealogies cited throughout the ahnentafel reports.

This book was laid out with Adobe InDesign CC 2014.

Intro-Duction

I can't say I ever had much interest in genealogy.

I imagined it as a dry compilation of birth-marriage-death dates. And I cringed at the presumed sense of privilege that people descended from famous persons feel they are owed. Tracking your lineage back to the Civil War or the Revolutionary War or the Mayflower's voyage or some 14th-century baron seemed like the height of hubris.

But then I got intrigued by my ancestors' *stories*—like the one about my grandfather going to Peking, as it was called, in 1912 with the YMCA to promote physical health and challenging Chinese champions to wrestling matches; or tales of my 8th-great grandmother who was a Native American leader in the 17th century who married a Dutch man (they called her the Pocahontas of Long Island); or my 10th-great grandfather who, during the Mayflower trip, was swept overboard into the icy Atlantic, but managed to grab a piece of the ship and was hauled back on board; or the legend, for crying out loud, about my fifth cousin five times removed who was one James Butler Hickok—better known to American history as Wild Bill Hickok, murdered while holding the still-notorious “dead man's” poker hand of aces over eights.

Such colorful, varied, poignant, occasionally astonishing stories are what drew me to genealogical research. Although the vast majority of my research has been online and digital, I wanted a more permanent record, which resulted in this book.

I am neither a professional genealogist nor a professional book designer. The genealogical data herein is as accurate as I could make it, but there are bound to be errors and omissions. When the reader finds errata, I hope he or she will contact me (see below) so that I may correct the online version of this research, which may be found at <http://tiny.cc/gy6spx>. Similarly, this book assembles materials from a variety of sources in many different formats. I have done my best to massage them into a useful form, but I have not always succeeded.

Jeremy Gaylord Butler
jgbutler@gmail.com
Northport, Alabama, USA
November 22, 2014



WASP Mosaic

A Poem by Lucy Shackleford Mize

They say when he smiles, he is my son
And when she lifts one eyebrow in derision,
She resembles no one more than her grandmother.
But where does that sharp nose come from?
Searching history, we are saved from an incurable ennui and pabulum blandness,
if not blondness, by a leavening of other scratched on brittle paper.
Our 9th-great grandmother, Catoneras, an Indian sunksqua who consorted with
a Dutchman, Cornelis Jansen Van Texel;
the record leaves open whether the sex was freely given.
One Mayflower was a rascal, fighting the first duels of the New World
While the other stiffened in the pews and gave rise to the endless refrain
Of Bradford, Douglass, Wells and White,
resembling in its litany a padded white shoe law firm.
There were lesbians without the label, wearing neckties and
so magnificent in a navy serge panted suit,
gazing down the seeing eye of the covered camera
seeking a passport for freedom.
A Tinker's heart, a breach of promise, weddings hurried and a swallow of bleach,
Bones in New York's Marble Mausoleum, they hadn't learned the lesson
A woman's name is only in the paper at birth, marriage and death.



Family Stories

In the spring of 2014, I got a bit more serious about genealogy and began digging into historical records. What interested me most was the stories of my ancestors' lives—the narratives behind dry birth/marriage/death data. I began posting stories to Facebook and writing them in emails to my family—in addition to installing some online genealogical software (publicly available at www.jeremygb.com/tng), creating a photo gallery, and building a tree on Ancestry.com (look for jbutler1432, if you have an account there).

The Webpage is just a simple way to assemble those stories in one online location, for the benefit of family, friends and the idly curious. However, I also wanted a more permanent, printed version of the stories. Hence, this book. I refer you to the Website for larger, color versions of the illustrations: jeremygb.com/familystories.

The stories are not in chronological order, but are presented as they happen to come up. No stories of living persons are included and no genealogical information about them is included.

1931 Christmas Broadside

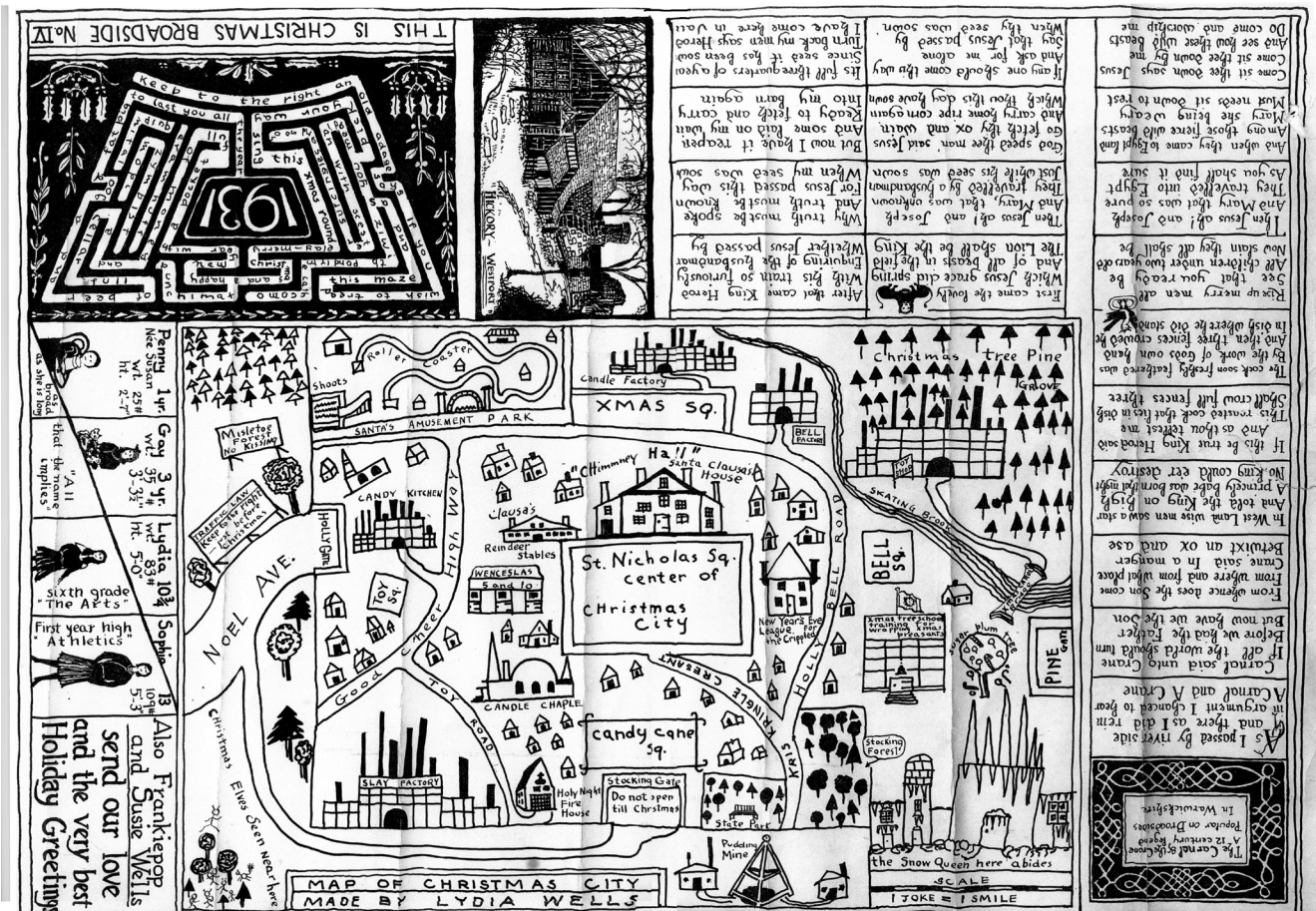

Each year, the F.C. and Sophie Wells family designed their own Christmas "broadside" with news of the past year. 1931's broadside included a "Map of Christmas City" by Lydia Wells, age 10.

Sophie White poem to Clara Downs, 1948, Westport, CT

Sophie White Wells composed this poem for her mother-in-law, [Clara Downs Wells](#) (1858-1955). The Oak Park referred to is a Chicago suburb and Uncle Walter is Clara's brother, Walter B. Downs. "Aunt Etta" is Henrietta Downs.

To Mother with dearest love from Sue

Sept. 6, 1948

ONCE UPON A TIME

At Westport Conn.

Once upon a time I married a Wells
And this little poem tells
Some of the high spots that I remember over the years
Only the happy ones--never the tears
But things that I recall
Guaranteed not to make anyone bawl.

So here goes----Once upon a time we had a baby
A really remarkable child---maybe -
And we brought her out to New Jersey
Her new grandparents for to see.
We came for a weekend and stayed six weeks
A flu epidemic was hitting high peaks.
Then came Armistice Day with its hullabaloo
Lizzie, Bibbie and I had to celebrate too.
We dashed off to Newark---I forgot I was a cow
We couldn't get back for hours there was such a row
Our poor baby was starving ---Nannie tried to appease her
But she howled and she howled, the poor little geezer,
Papw-paw walked her up and down for miles and miles
When I finally got home I was not greeted with smiles!

Once Upon a Time
Sally was demonstrating how to do the "human rocker"
Aunts Etta and Augusta were simply fascinated
Gussus ran upstairs, said "I bet I can do it too"
Just let me get my corsets off"
Etta said "Gussus, that will do."

Once Upon a Time
I had a wonderful visit in Oak Park
For a whole week life was just a lark.
Uncle Walter -darling Uncle Walter- came and told us funny stories
Especially one about the funeral parlor where he went to pay respects to
an aged friend
And found himself instead gazing at a beautiful young lady.

Once Upon a Time
We had some wonderful Thanksgiving feasts
At 179, where I'm afraid we ate like beasts.
We had a specially good one in 1946
Where there were lots of college girls, but they were in a fix
Because all the college boys sat at Nan's feet
Listening to stories of bygone days--a rare treat.
As so often happens, Nan was the belle of the ball
And the young and giddy gals had no chance at all.

Once Upon a Time
We had some elegant birthdays for Mother
With ice cream from Marker's--just couldn't have any other.
In 1933 she was a gay young seventy-five
And we were all here--old Hickory was quite a beehive.
C.C. and Corneil got married--they had some fancy punch--
Aunt Etta's snappy velvet beret almost slipped into her lunch!
Everyone was quite giddy and gay
It turned out to be one more red-letter day.
Then in 1946 Nan was a gay young eighty-eight
And once more quite a batch of us were here, though some had another date.
The boys decided to cut down the mulberry tree
The girls watched from the window--a fine row of fannies all would agree!

F. C. Wells Senior's Office Buildings in 1902 and 1906

I found a listing for Dr. FCW Sr in a 1902 Chicago city directory: room 908 Chamber of Commerce bldg, corner of LaSalle and Washington (first image above).



And he's listed as being "of Equitable Ins. Co." He moved to Bloomfield, NJ, shortly after this, in 1903, but a 1904 Chicago city directory mistakenly lists him there. I checked that Chicago corner using Google Maps and it is not the same building today (2014)—although it does not look like a new building.

The second image, from 1906, is the Equitable Building in New York, where he worked until [a catastrophic fire destroyed it](#) on January 9, 1912.

The Ancestral Home on the Market



[F. C. Wells, Sr.](#) and [Clara Downs Wells](#) moved into 179 Belleville Ave., Bloomfield, NJ, in December 1902 or January 1903. Wellses would live there until 1980. It felt odd, therefore to see it [on the market in the 2010s](#). It eventually sold for \$175,000 on May 6, 2013.

Evidently, the Wellses were not the first folks to live in this house.

By looking at the 1900 Census, I found that the Allen family was living there at that time and I think we can reasonably assume they were three years later.

Incidentally, Andrew and Mary Allen shared the house with two children under the age of two, Andrew's mother (age 61) and father (age 64), *and* a cousin, *and* a staff consisting of a "nurse" (nanny?), "servant" and Irish-from-Ireland "coachman"! Ten humans!

'Course, when Dr. FC and Clara moved in, they installed their own Irish servant as well as a Polish one. It's at that point (the 1900 Census) that the trail runs cold on the house's history. The previous Census, in 1890, was evidently destroyed by a fire! And I can't find the house in the 1880 Census or I haven't located any online property records for Essex County.

F. C. Wells, Jr., in the American Legation in Peking in 1912



He's wearing a round hat, in the center of back row. He was there with the YMCA, as a recreation and physical-education director.

This was also part of the "Princeton in Asia" program, [whose Website says](#), "The essence of PiA is to provide transformative, service-oriented experiences for bright, talented graduates and to serve the needs of Asia as determined by our host institutions and Asian partners. PiA arranges fellowships and internships with Asian host organizations in the fields of education, health, international development, environmental advocacy, journalism, engineering, technology, law and business. Fel-

lowships are the means of fostering person-to-person diplomacy, enhancing mutual understanding, serving vulnerable communities with unmet needs and providing transformative experiences for fellows and host communities."

More on the Legation Quarter and the Boxer Rebellion: "After several months of growing violence against foreign and Christian presence in Shandong and the North China plain, in June 1900 Boxer fighters, convinced they were invulnerable to foreign weapons, converged on Beijing with the slogan "Support the Qing, exterminate the foreigners." Foreigners and Chinese Christians sought refuge in the Legation Quarter. In response to reports of an armed invasion to lift the siege, the initially hesitant Empress Dowager Cixi supported the Boxers and on June 21 authorized war on foreign powers. Diplomats, foreign civilians and soldiers, and Chinese Christians in the Legation Quarter were under siege by the Imperial Army of China and the Boxers for 55 days." ([Wikipedia](#))

"Princeton Men In Peking" & "The Princeton Work in Peking"

The May 13, 1913 *Princetonian* (below) reports on the activities of FC Wells, Jr., at the end of his two-year "term of service among the Legation Guards" in Peking. He was to return to the US the following fall and presumably soon afterward joined Union Settlement and began romancing



THE PRINCETON COLONY IN PEKING
Back row—Mrs. Gailey, Mrs. Burgess, Burgess '05, Howell '13, Edwards '04, Hoagland '06, Irene Gailey, Mrs. Hoagland. In front—Gailey '06, Wells '11.

OR
R 1913-1914

RESULTS ACCOMPLISHED BY PRINCETON MEN IN PEKING

Past Year Characterized by Well Attended Conferences—Large Contributions

The work done by the Princeton men in Peking, China, during the past year has not only been of far greater scope than in any previous year, but augurs exceptionally well for success in the future. The undergraduates contributed \$1000 to the work while a total number of 298 members from the classes graduating from 1882 to 1911 made subscriptions amounting to over seven thousand dollars.

The present members of the Princeton colony in Peking are, Robert R. Gailey '96 and his wife and two children; Dwight W. Edwards '04; J. Stewart Burgess '05 and his wife and one child; Amos N. Hoagland '06 and Mrs. Hoagland and Franklin C. Wells '11. Mr. Wells will return this Fall after the usual two-year term of service among the Legation Guards, his place being taken by L. D. Howell 1913 who has been unusually successful in his work at the Summer Camp.

COMMITTEE ANNOU

Seventeen Resol- cession— t

The following Alumni parade (the date of the ball game on U been drawn up b men appointed Council.

1. These dire for the informati
2. Marshals, a etc., will report Saturday, June 7
3. Marshalls, orange and black flannel trousers
- Start at Fit
4. All classes proper places on that runs from Gate to the ste 1.40. Their pl marked by larg numbered classe

the Head Worker's daughter, Sophie Douglass White (whom he married in January 1917)!

An article titled "The Princeton Work in Peking" in the *Princeton Alumni Weekly* (February 11, 1914) includes this photograph of "The Princeton Colony in Peking." The article explains, "Franklin C. Wells '11 has just returned, enthusiastic about the Peking Work, and is studying at Union Theological Seminary. He stood second general group in his studies at Princeton, barely missing the honor of a ΦBK key [Phi Beta Kappa]. He is a member of Dial Lodge, was Captain of the Championship Wrestling Team of 1911, and speedily established his status among the soldiers in Peking by easily throwing their champion wrestler."

F.C. Wells, Jr., and Sophie Douglass White's Engagement Announcement

Recently I was ruminating about when FCW and SDW graduated from college. Then I found the *NY Times* engagement announcement for FCW and SDW, which includes that info. The article is dated May 25, 1916 and states:

"Mr. and Mrs. Gaylord Starin White of Union Settlement, 237 East 104th Street, announce the engagement of their daughter, Miss Sophie Douglass White, to Franklin Chamberlain Wells, Jr., son of Dr. Franklin C. Wells and Mrs. Wells of Bloomfield, N.J. Miss White was graduated from Vassar College in 1915. Mr. Wells was graduated from Princeton in 1911 and since then has been engaged in the Princeton Work in Peking, China, and also in social work in this city."

White Family Photograph, Circa 1896

[Georgianna Starin White](#) in the center.



10

“Poem by Susie,” Norton, Conn., July 1954



I love this photograph for many reasons—but principally because it shows my mother and her family just a few months after I was born.

Left to right, Susie (Sophie Douglass White Wells), Cleve, Helen (her head directly under Susie, her feet well shown), Unkie (sp?), Katie, Winnie, Allison, Doris, David & Gay, Charlie, Auntie, Mom and me in a baby carriage, Lydia. Kids from right: Babe, Chris, Hilary. Photograph by Mike Horton.

The White Family, Union Settlement (c. 1909)

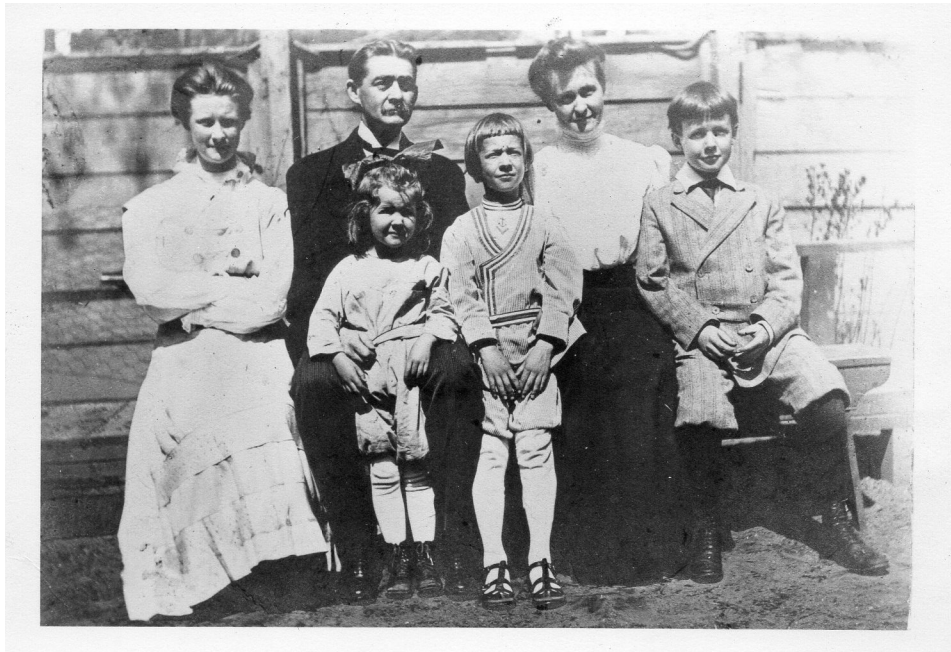

From left: Sophie (Jr), Gaylord Starin White, Sophie Douglass Young White, and Charles. In front, Katharine and Cleveland.

Patricia Hopkins Shoyinka additionally reports, “1909 was the first summer that the GSW family spent in West Falmouth [MA]. They stayed for about 3 months at least (vacation time). And they summ-ered with the Frank and Anna Moore family (Anna was Sophia’s sister) in the same house. That house is still standing and lived in.”

At this time, GSW was the “head worker” at Union Settlement, 237 E. 104th Street, New York City, where he lived with his family. This is where young Sophie met F. C. Wells, Jr. You may wonder what a “settlement” house is. I know I did and it was only within the past few years that I came to understand there was a major settlement movement in the late 1800s and early 1900s. Essentially, they were community centers in poor neighborhoods. Union Settlement, for example, was in East Harlem. One key component of Settlement houses is that their social workers lived in the houses themselves. Thus, GSW’s family in this picture all resided at Union Settlement.

My understanding is that GSW and family moved to Union Settlement in 1901 and remained there until 1920--last residing at 246 E. 105th St. (according to the 1920 US Census). In 1920, he became director of the Department of Church and Community Service at Union Theological Seminary (and, in 1929, Dean of Students), where he resided at the time of his death on 25 November 1931. Their Seminary residence was at 606 W. 122nd Street, New York.

His name lives on in East Harlem as a senior-citizen housing building at East 104th Street and 2nd Avenue has been named after him, as explained on [the New York City Housing Authority's Website](#).

Once I started researching the settlement movement I found that there is quite a bit written on it--including a 1911 article by Gaylord Starin White himself, titled, "[The Social Settlement after Twenty-Five Years](#)," in *The Harvard Theological Review*, Vol. 4, No. 1. (Jan., 1911), pp. 47-70.

Further, there are a few academic books on the topic, several of which mention GSW:

- Allen Davis, *Spearheads for Reform: The Social Settlements & the Progressive Movement, 1890 to 1914*
- Mina Carson, *Settlement Folk: Social Thought and the American Settlement Movement, 1885-1930*
- Harry P. Kraus, [The Settlement Movement in New York City, 1886-1914](#) (NY: Arno Press, 1980).
 - A thesis, written in 1970, about New York social settlements, which includes this acknowledgement: "I owe a special debt to Mrs. Franklin C. Wells and her brother, Mr. Charles T. White, for materials and personal recollections concerning their father, Gaylord S. White."
 - GSW is quoted and cited several times, and over three pages are devoted to his life and his participation in the Union Settlement (including his annual salary of \$3,500!) -- pp. 93-96.

William Bradford Headstone

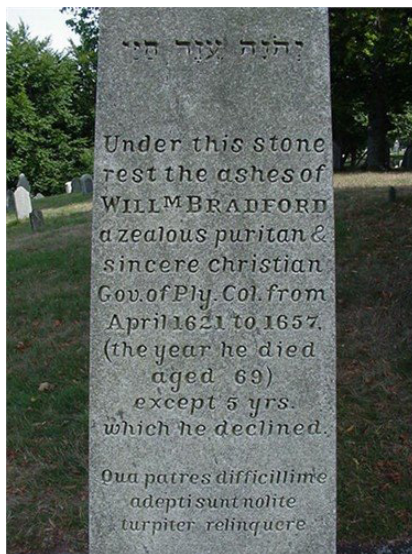

In one of the last boxes I sorted through at my parents' house during May 2014 I stumbled across quite a find: genealogies of the Downs and Wells families compiled by Elizabeth Wells Shoemaker in 1976! Wow! It tracks Clara G. Downs back to Mayflower passengers, William Brewster, John Howland, and [Governor Wiliam Bradford](#). And it tracks her husband, Franklin C. Wells, Sr. back to [Thomas Graves](#), who came to the New World in 1629. Elizabeth collected her genealogical research in a nice

spiral binder. Although Elizabeth does not note this, the Wells family (then spelled "Welles," as in Orson Welles) arrived in New England just a few years later, in 1636, when Thomas and Alice Tomes Welles traveled from Warwickshire, England to Boston.

Remember: *qua patres difficillime adepti sunt nolite turpiter relinquere* (What our forefathers with so much difficulty secured, do not basely relinquish.)

Clara G. Downs Pedigree to William Bradford

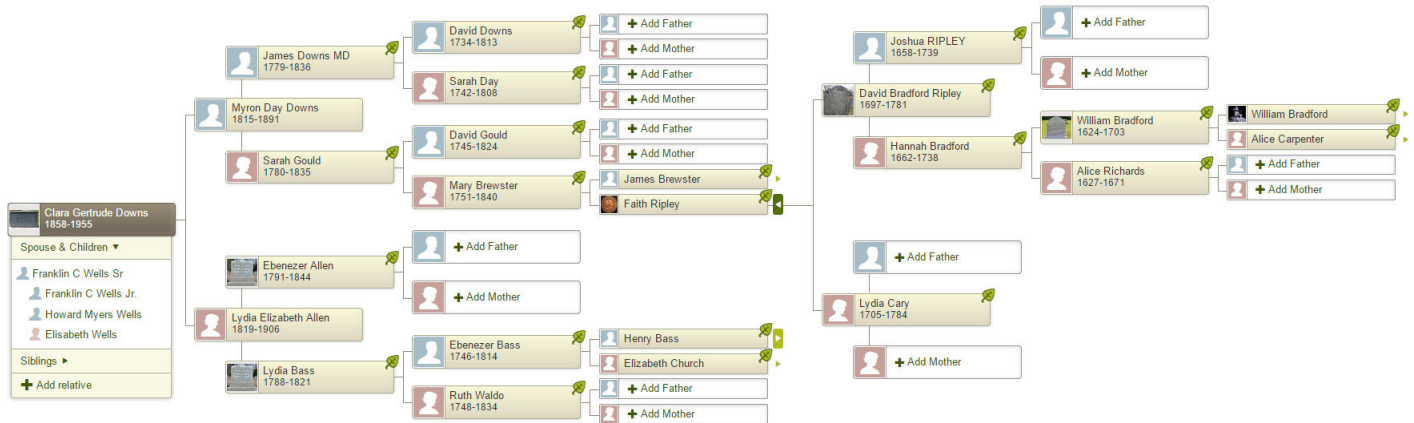

FCW, Sr. Pedigree to Thomas Graves



Go to <http://tiny.cc/ansspk> for more details.

F.C. Wells, Jr., Hosts an Urban League Benefit Show with Ed Sullivan

F.C. Wells, Jr., once shared the stage with famed TV host Ed Sullivan!

First, I found a NY Times article about an Urban League benefit in 1933 "with Ed Sullivan, Rose McClendon [Broadway actress], and Franklin Wells in charge of the stage..."

I've found references to other presentations FCW hosted. So, it's clear he enjoyed doing this sort of thing. After seeing that NYT piece, I contacted the New York Public Library, where the Urban Leagues archives are stored and I scored a reproduction of the event's actual program (below)!

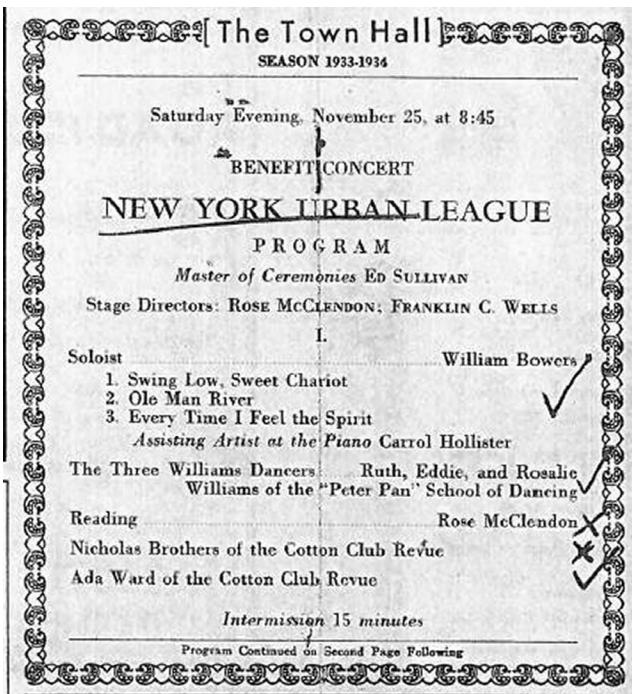

Gaylord Starin White, Princeton Reunion Photographs: Class of 1886

Details from the group pix of GSW's class of 1886's reunions: first, tenth and twentieth. My favorite is the first (below, left), where he's reclining, age 23, between another guy's legs! Is there some object on his leg, aside from the bowler hat and the cane between his legs?

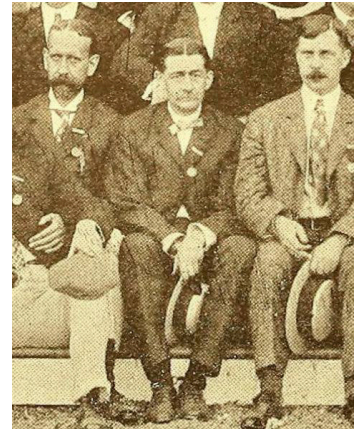
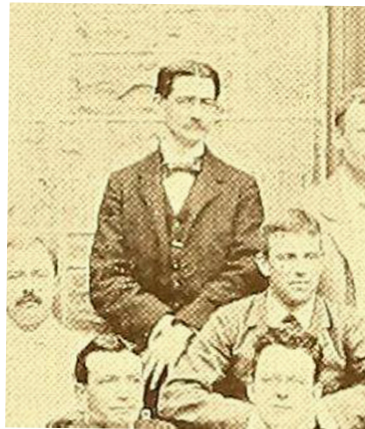
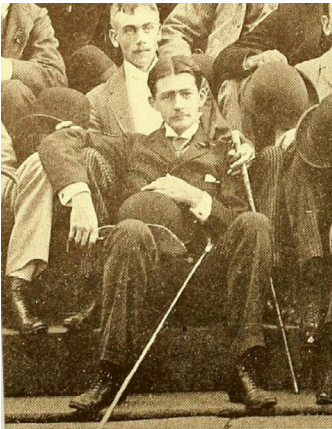

Gaylord Starin White 25th Princeton Reunion Book: Class of 1886

The Princeton archives holds many treasures. Here are two photos (below) of Gaylord Starin White from the class of 1886's 25th reunion book. I'm guessing the one on the left is from when he was a senior (1886) and the one on the right is from 1911, when he was about 47 and his daughter, Sophie, was about to graduate from Horace Mann High School and head to Vassar! He died in 1931, aged 67.

GSW's entry in the book reads:

Gaylord was born in New Rochelle, N. Y., on March 3, 1864, a son of Charles Trumbull White and Georgianna Starin White. He went to Williston Seminary at Easthampton, Mass., and Chapin Collegiate School, New York. From 1882 to 1884 he was at the University of New York, entering Princeton in September 1884 and graduating as A.B. in 1886.

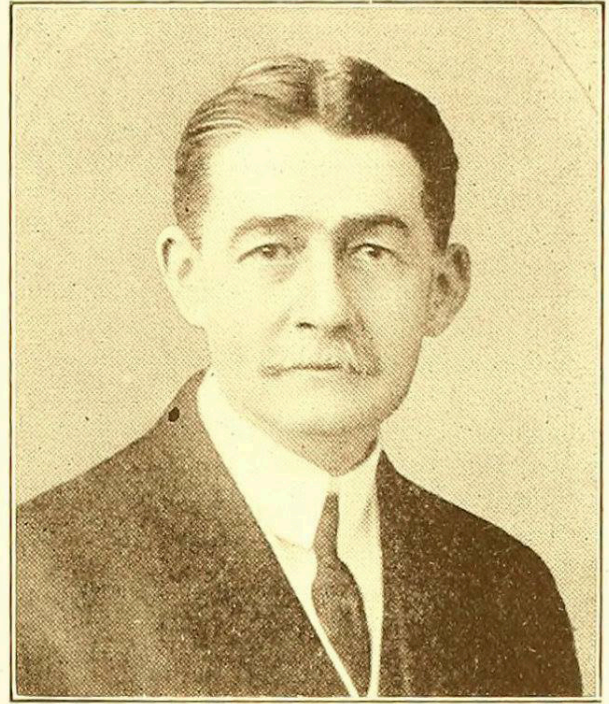
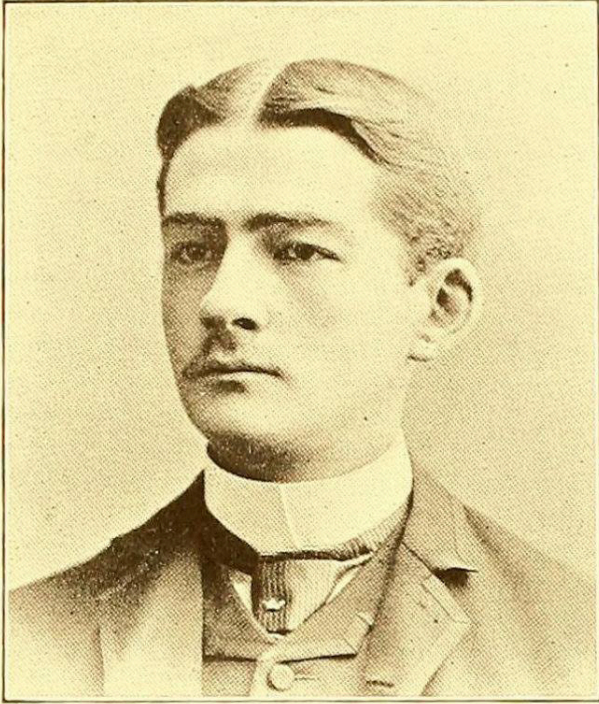

WHITE

After graduation, Gaylord went on *The New York Tribune*, as a reporter for the Fresh Air Fund, in which work he was succeeded in the following year by the Class Secretary. From 1887 to 1890 he was a student at Union Theological Seminary, New York. After graduation there, he became a student in Berlin and Oxford.

He was ordained by the Presbytery of New York on May 15, 1892, and became assistant minister of Rutgers Presbyterian Church in New York. From 1893 to 1901 he was pastor of the City Park Branch of the First Presbyterian Church of Brooklyn, N. Y. He was called in May 1901 to Union Theological Seminary as Director of Student Christian Work and Headworker of Union Settlement, and later became lecturer on Applied Christianity at the Seminary and Stafif lecturer at New York School of Philanthropy.

Gaylord has been especially interested in social movements. He was in residence at Toynbee Hall, London, in 1892, and while an active minister developed his church work along "institutional" lines, with especial attention to the working classes. As Headworker of the Union Settlement, Gaylord has accomplished a splendid work, and has been actively identified with charitable and educational work among the working classes.

Gaylord was married in New York on June 6, 1892, to Miss Sophie Douglass Young, and has four children, two boys and two girls: Sophie Douglass, born April 3, 1893; Charles Trumbull, born October 6, 1896; Cleveland Stuart, born July 28, 1900, and Katharine Gaylord, born April 9, 1903.

All four children are now at Horace Mann School, New York. Sophie D. goes to Vassar in the fall of 1911 and the two boys are headed for Princeton.

Gaylord writes, "My life has been uneventful but very happy, barring the sense of work undone that ought to have been done and the lack of results. I have been fortunate in having done the kind of things that I liked to do. My main interest for many years has been in social questions and for seventeen years I have lived and worked with those who live by the work of their hands—the industrial classes. Several of the old boys of '86 have given me good support in my work, both financial and otherwise, and I have found the friendships of college days a rich experience in many directions."

Gaylord was one of the incorporators in February 1910 of the Association of Tuberculosis Clinics of the City of New York.

Katharine White's Passport Application (1921)

I found this passport application from 1921 and another from 1924 on ancestry.com. That site has an amazing collection of digital databases (census data, passport applications, death notices, etc.). The 1921 application includes a note from her father indicating his permission for her to travel. (See photo of the back of the app below.)

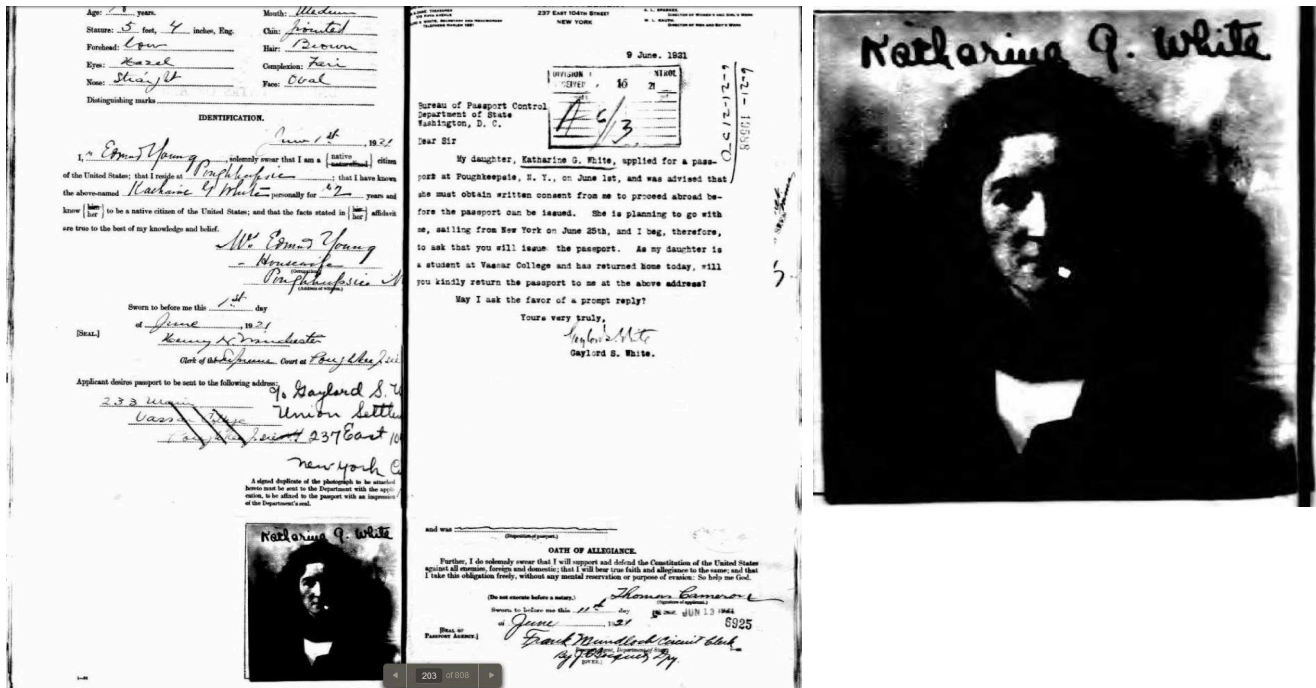

Passports to Constantinople



The first passport photo is of Charles T. White from 1920 when he applied for a passport in order to work for Near East Relief in Constantinople! Remember, the armistice was signed just two years earlier and the treaty of Versailles was signed June 28, 1919! There he met his future wife, Doris L. Goetz, of Minnesota, who was also working for NER (1921, second passport photo). They were married in Tiflis (modern-day Tbilisi, Georgia) on May 23rd 1923.

F. C. Wells, Jr.: Obituary in *Princeton Alumni Weekly*

"FRANKLIN CHAMBERLAIN WELLS, JR. died on Dec. 1, 1969 in the Overbrook Sanitarium, Montclair, N.J. He was born on Oct. 6, 1889 in Beirut, Lebanon, then a part of the Turkish Empire [aka, Syria], the son of Dr. Franklin C. and Clara G. Downs Wells. His father was teaching in the American University of Beirut.

Frank prepared for college at the Bloomfield, NJ, High School. At Princeton he was a member of Whig, the English Club and Dial Lodge of which he was president. Frank was on the wrestling team, and captain of the team in senior year when he won the intercollegiate heavyweight wrestling championship. He won the George Potts Bible Prize in senior year and graduated from Princeton with an AB degree, cum laude.

Frank was in Pekin, China, during the first two years after graduation running the Princeton-sponsored YMCA work among the foreign troops guarding legations there. Returning to this country, he became director of boys work at the Union Settlement on the upper east side of NYC. Frank began his life career in architecture in 1921 with the firm of Henry Atterbury Smith of New York and two years later changed to Arthur C. Holden & Assoc. continuing with its successor firm Holden, Egan & Assoc. until his retirement in Dec. 1956.

Frank's life evidenced his loyalty, he planned and supervised the renovation of our meeting room in the 1911 House, attended many reunions and dinners, and designed the emblem used in the publicity of our 50th.

On Jan. 25, 1917 Frank married Sophie D. White who survives him. To Mrs. Wells; their four

FRANKLIN CHAMBERLAIN WELLS, JR. '11

FRANKLIN CHAMBERLAIN WELLS, JR. died on Dec. 1, 1969 in the Overbrook Sanitarium, Montclair, N.J. He was born on Oct. 6, 1889 in Beirut, Lebanon, then a part of the Turkish Empire, the son of Dr. Franklin C. and Clara G. Downs Wells. His father was teaching in the American University of Beirut.

Frank prepared for college at the Bloomfield, N.J. High School. At Princeton he was a member of Whig, the English Club and Dial Lodge of which he was president. Frank was on the wrestling team, and captain of the team in senior year when he won the intercollegiate heavyweight wrestling championship. He won the George Potts Bible Prize in senior year and graduated from Princeton with an AB degree, cum laude.

Frank was in Peking, China, during the first two years after graduation running the Princeton-sponsored YMCA work among the foreign troops guarding legations there. Returning to this country, he became director of boys work at the Union Settlement on the upper east side of NYC. Frank began his life career in architecture in 1921 with the firm of Henry Atterbury Smith of New York and two years later changed to Arthur C. Holden & Assoc. continuing with its successor firm Holden, Egan & Assoc. until his retirement in Dec. 1956.

Frank's life evidenced his loyalty, he planned and supervised the renovation of our meeting room in the 1911 House, attended many reunions and dinners, and designed the emblem used in the publicity of our 50th.

On Jan. 25, 1917 Frank married Sophie D. White who survives him. To Mrs. Wells; their four daughters: Mrs. Timothy A. Pfeiffer, Mrs. Michael Horton, Mrs. David W. Mize and Mrs. Jeremy E. Butler; his brother Dr. Howard M. Wells; his sister Mrs. Robert C. Shoemaker, and their 13 grandchildren we extend our deepest sympathy.

daughters: Mrs. Timothy A. Pfeiffer, Mrs. Michael Horton, Mrs. David W. Mize and Mrs. Jeremy E. Butler; his brother Dr. Howard M. Wells; his sister Mrs. Robert C. Shoemaker, and their 13 grandchildren we extend our deepest sympathy."

—The Class of 1911

This obit suggests an answer to me of the question, "How did FCW go from Settlement worker to architect?" Well, apparently, the first architect he worked for was a strong advocate for settlements. In fact, Arthur C. Holden wrote a book titled, *The Settlement Idea: A Vision of Social Justice!* I would guess this Holden guy, a Princeton pal of FCW's, pulled him into architecture!

The Class of 1911

Mrs. Gertrude Wells Dies in Acid Accident

The *strangest*, rather grisly story I've come across as I've dug into the ancestral history is that of Gertrude Wells, who was married to F. C. Wells, Senior's brother, Samuel. Thus, she is my great-great-aunt, by marriage. However, Samuel and Gertrude were divorced sometime before 1919, when he married again.

In any event, in 1934 she died from **accidentally swallowing acid**. The burns took two months to kill her. As chronicled in this Chicago Daily Tribune article:

"she accidentally swallowed acid which she had been using to clean some of the rare coins in her collection at her home, 1511 Hyde Park boulevard. She was 60 years old.

While cleaning the coins Mrs. Wells contracted a headache. She swallowed a headache tablet, then reached for a glass of water. By mistake she picked up the glass of acid."

I cannot help but wonder how "accidental" this poisoning was. And why did she and Samuel Wells get divorced--which was extremely rare in the 1910s? The 1920 census shows her living in *Colorado*, of all places, listed as "divorced," with two of their kids. What's up with that? Did she move to CO to get divorced?

Incidentally, Gertrude's father, [Thomas Hoyne](#), was a major Chicago politico who "won" a mayoral race in 1875 only to have it taken away from him by bureaucratic shenanigans.

Elizabeth Dun Young: In France During World War I



Elizabeth Dun Young, aka Auntie, was Sophie White's aunt, the youngest sibling of Sophie Douglass Young. Died in 1964.

I found some cool passport-application info for her today. She served with the Red Cross and the YMCA in France during WW I, 1917-1919! According to Penny Keenan, "she not only drove an ambulance, but was decorated by the French government for her service."

And check out this passport-application pic of her wearing a necktie in 1923!

Don't believe she ever married. The most recent census data I can find for her (1940) shows her living with her brother, Henry, who was an x-ray photographer at some Manhattan hospital. I found her in Teacher's College's

Annual Commencement, Volumes 138-153 (1892) and *Catalogue of officers and graduates of Columbia university from the foundation of King's college in 1754* (1916) on books.google.com .

According to the latter, EDY received her BS in 1907 and her AM in 1908. She received a "special diploma" (?) in "Kindergarten supervision" and a BS in education.

About her "Dun" middle name...

The Duns and the Douglasses and the firm of Dun & Bradstreet intertwine in many interesting and slightly scandalous ways. Most notably, as explained in *Seventy-five years of the Mercantile agency, R.G. Dun & co., 1841-1916* (hooray for the public domain that allows such documents to be put online!):

“The trips made by Mr. [Benjamin] Douglass to Ohio while he was a merchant at New Orleans may have been the indirect cause of Mr. [Robert Graham] Dun entering the service of the [Mercantile] Agency, for at that time he met Miss Elizabeth Dun, a sister of Robert G. Dun, whom he subsequently married. By a remarkable coincidence Mr. Douglass also had a sister named Elizabeth, who married Mr. Dun. It was, in all probability, this relationship by marriage that directed the attention of Mr. Douglass to the advantages of bringing the young Ohioan [R. G. Dun] to New York to assist him in the management of the business.”

To put this in the context of our family:

My great-great-great-grandfather, George Douglass (1790-1869), had *many* children, among them were Benjamin (1816-1900), Elizabeth (1817-1882), Jane (1821-1892), and my great-great-grandmother, Sophia Douglass (1838-1908, grandmother of Sophie White).

The Douglasses and the Duns had quite an affinity for one another as Benjamin Douglass married Elizabeth Dun *and* Elizabeth Douglass married R. G. Dun! And, in terms of the Dun & Bradstreet business, its roots are in the Mercantile Agency, which was founded by Lewis Tappan, but brought to prominence by Benjamin Douglass. Douglass brought Dun into the business and Dun eventually bought him out and merged the company with Bradstreet.

Interesting, eh?

Well, here’s the slightly scandalous last bit to this story:

R.G. Dun’s wife, the former Elizabeth Douglass, died in 1882. Two years later, he married Jane Douglass’s daughter, Mary. That’s right, he married his, by marriage, niece, who was 23 years younger than him!

It took me some time to suss this, because Mary’s last name was Bradford. That’s become the first of Jane’s *three* marriages was to Charles Bradford, of Wisconsin. Mary is thus the daughter of Jane and Charles Bradford.

I suspect this marriage was hushed up at the time as I could find no mention of it in newspapers from 1884—even though R.G. was a prominent millionaire by that time. (They were married at his estate on Narragansett Pier, RI, and not in New York.) When Mary died in 1910 it was revealed that she had NOT inherited all of R. G.’s wealth, that she was living on a (large) monthly allowance. Perhaps this was due to a pre-nup?

Thus, for me, R.G. Dun is both my great-great-grand uncle *and* the husband of a first cousin, three times removed.

One More Thing About the Douglass-Dun Connection



So, this Benjamin Douglass, a millionaire due to his early involvement with the Mercantile Agency/Dun & Bradstreet and my great-great-great uncle, also got involved in a bit of a scandal toward the end of his life. Decades after his wife, Elizabeth Dun, died he decided that he deserved to have some female companionship and, at the age of 75, married his maid—in Santa Barbara in 1897.

He was quoted in the *San Francisco Chronicle*: "I am one of the old boys who feels like doing what he pleases."

His bride, Louise Kretzler, is described thus: "She is a native of Germany, good-looking and of pleasant manners."

This threw the Douglass family into quite a tizzy, leading several of Benjamin's children, who were older than his bride to refuse to sit at the dinner table with her. Also, Ms. Kretzler was apparently

engaged to another man the year before she married BD and that guy sued them for "injuries to his affections," to the tune of \$20,000.

Donald "Connell alleges that Miss Kentzler promised to marry him in 1896, and wore an engagement ring that she selected herself, and he had paid for and that she had held the horse while he went into the County Clerk's office to secure the license. He still has the license as a souvenir of the occasion, but he never had an opportunity to put it to its intended use."

The Chronicle does not report the outcome of his suit, or the situation of their horse.

This illustration comes from the *front page* of the *Chronicle*.

Wells-Downs Wedding (1888)

My great-grandparents, F.C. Wells, Sr. and Clara Downs, had their wedding announcement in the *Inter Ocean* newspaper (Chicago) on 9 Dec 1888.

The wedding was held at 1:00 on a Tuesday at the bride's family home. Then... "At 3:15 o'clock Dr.

tulle. She wore diamonds and carried a bouquet of white roses.

A beautiful private wedding was celebrated Tuesday at 1 o'clock at the residence of Mr. and Mrs. M. D. Downs, No. 976 West Adams street, the contracting parties being Miss Clara Gertrude Downs and Mr. Franklin C. Wells, M. D. The ceremony was performed by the Rev. Dr. J. L. Withrow, assisted by the Rev. Dr. J. G. K. McClure, of Lake Forest, Ill. There were no bridesmaids. Mr. Walter B. Downs, brother of the bride, and Mr. E. S. Wells, Jr., brother of the groom, acted as ushers. The lovely bride was attired in an elegant brown broadcloth traveling costume and carried a bouquet of white roses. The bride was the recipient of many rich and costly presents. At 3:15 o'clock Dr. and Mrs. Wells departed for Syria, where he is to assume a professorship in the American Protestant College at Beyroot. Among the guests were: Mr. and Mrs. M. D. Downs, Mr. and Mrs. E. S. Wells, M. D. Wells, Mr. and Mrs. Samuel Well, Mr. and Mrs. H. D. Penefield, Mr. and Mrs. Robert Wells, Mr. and Mrs. Samuel Rogers, of Oak Park; Mr. and Mrs. H. C. Durand, Mr. and Mrs. Calvin Durand, Mrs. J. B. Durand, Mr. and Mrs. J. E. Downs, Mr. and Mrs. A. A. Hyde, E. A. Downs, Mrs. L. O. Downs, C. S. Downs, Mr. A. H. Downs, Mr. and Mrs. Samuel Faulkner, the Misses Wells, Faulkner, Durand, Emery, the Messrs. Wells and E. H. Allen, of New York.

The marriage of Miss Grace Farwell, daughter of the Hon. Charles B. Farwell, and Mr. Dudley Winston, son of Frederick H. Winston, formerly

and Mrs Wells departed for Syria, where he is to assume a professorship in the American Protestant College at Beyroot [sic]."

Hmmm... kinda makes you wonder if the 4 Dec wedding might have been a rush job cuz little Frankie, Jr., arrived on 6 Oct 1889-- just 10 months later...

The First Duel in the "New World"

My ninth great grandfather was involved in the what is reputed to be the first *duel* in the "new world."

Edward Doty (aka, Edward Doten) came to America on the Mayflower, as a servant to one Stephen Hopkins. Apparently, Doty was quite the rascal:

"In June 1621, he engaged in a sword and dagger duel with fellow Hopkins servant Edward Leister; both were wounded before being separated, and were punished by having their head and feet tied together for an hour (it was supposed to have been for a whole day, but they were let go early because of their apparent suffering).

Edward Doty made regular appearances in Plymouth Colony Court throughout his life, mostly just being sued for various misdemeanors (failing to pay on a contract; failing to keep his cows fenced; not properly caring for a servant), but occasionally for more serious infractions (twice for assault, once for theft, and once for slander)."

For more, see mayflowerhistory.com/doty/

Apparently, I work my way back to Doty through the Wells line of the family (see pedigree below starting with Miles Doolittle Wells). I'd never heard this story until a few months ago, although I had been told of my connection to Gov. Bradford of the pilgrims. The line to Gov. Bradford stems from Clara Downs, who married into the Wells line—wedding Miles Wells's grandson, F. C. Wells, Sr. in 1888.

WILLIAM FORMBY HALSALL

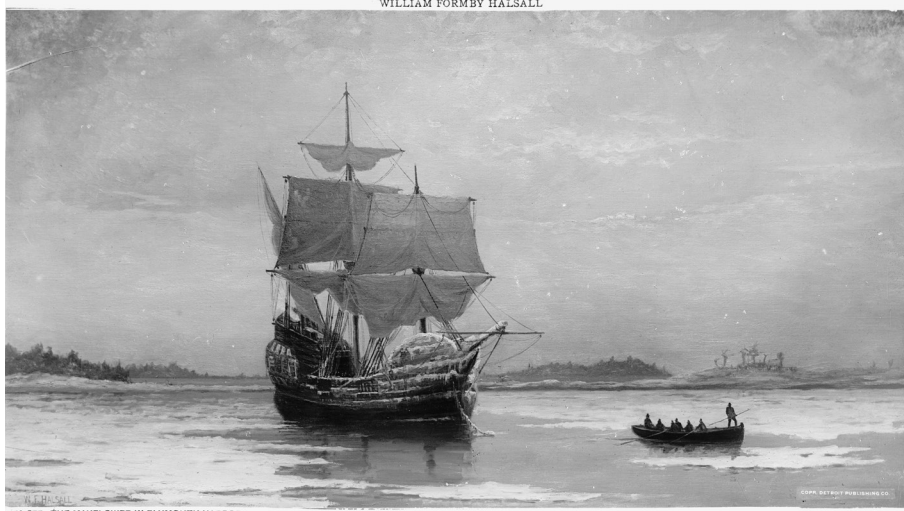

M 077 THE MAYFLOWER IN PLYMOUTH HARBOR

So, Doty and Bradford are both my 9th great-grandfathers, because my great-grandfather, F. C. Wells, Sr., who descended from one of Plymouth's biggest trouble-makers, married a descendant of one of its first governors, Clara Downs Wells.

New York Marble Cemetery, Incorporated 1831

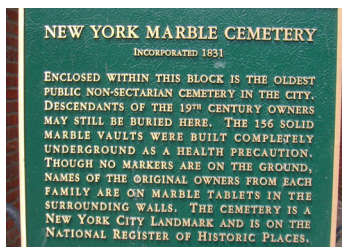

This is a bit ghoulish, but also fascinating. The Douglass family, of which I am a descendant, owns an *underground* vault in [New York Marble Cemetery](#), which is in [the heart of Manhattan](#), in the East Village. Oh, and it should not be confused with nearby New York City Marble Cemetery, although it often is.

As a descendant of George Douglass, I am eligible to be buried in his vault. Weird thought, eh? And a little spooky.



Wikipedia provides some history:

"The cemetery was founded as a commercial undertaking of Perkins Nichols, who hired two lawyers, Anthony Dey and George W. Strong, to serve as organizing trustees. Recent outbreaks of [yellow fever](#) led city residents to fear burying their dead in *fXRjaThm* coffins just a few feet below ground, and public health legislation had outlawed earthen burials. Nichols intended to appeal to this market

by providing underground vaults for burial.

Dey and Strong purchased the property on Nichols's behalf, on what was then the northern edge of residential development, on July 13, 1830, and Nichols had the 156 underground family vaults, each the size of a small room, constructed from [Tuckahoe marble](#) and laid out in a grid of six columns by 26 rows. He was then reimbursed from the sale of the vaults.

Access to each pair of barrel vaults is by the removal of a stone slab set well below the grade of the lawn, which has no monuments or markers. Marble tablets mounted in the long north and south walls give the names of the original vault owners - though not the names of burials - and indicate the precise location of each corresponding underground vault. As of May 2011, parts of

the north wall had collapsed, and other sections of it were reinforced with steel buttresses.

Nichols, Dey & Strong, and the subscribers applied to the New York State Legislature for a special act of incorporation, and this was granted on February 4, 1831."

More photographs of New York Marble Cemetery are available from the Museum of the City of New York.

Sophie White at the YWCA College Day, Silver Bay, NY, 1909 and 1910

In 1909 and 1910, Sophie Douglass White went to a YWCA camp at Silver Bay, on Lake George, as a delegate from her high school (Horace Mann). Apparently, on "college day" each group of delegates would dress up and do skits and pranks.



In the photo above, she (my grandmother!) in the back row, far right. And in the photo to the right, I believe she is third from the left, if the caption is to be trusted!

I found this pic and one other in the Horace Mann yearbook, *The Mannikin*!



Colonial Hijinks with Philip Starin

Today's story of colonial hijinks involves my 6th great grandfather, Philip Frederick Adam Starin (1715-1801):

"Among the well-authenticated traditions of the Starin family, also, regarding Philip, is the following: One day as he was at work at his forge, three Indians came in and peremptorily commanded him to drop at once the work upon which he was then engaged and attend to some job for them. Upon his not immediately complying with their demand, one of the Indians plunged a knife into his abdomen, letting out a portion of his bowels.

Notwithstanding, however, this terrible wound, he pulled out from the fire a red hot iron bar he was mending at the time, and with one blow laid the savage dead at his feet. Whereupon, the other two Indians fled in the direst consternation. Mr. Starin recovered from this terrible wound, and lived many years afterward."

—William L. Stone, [The Starin Family in America](#) (Albany, NY: Joel Munsell's Sons, Publishers, 1892), p18

Catoneras, a Native American Sunksqua

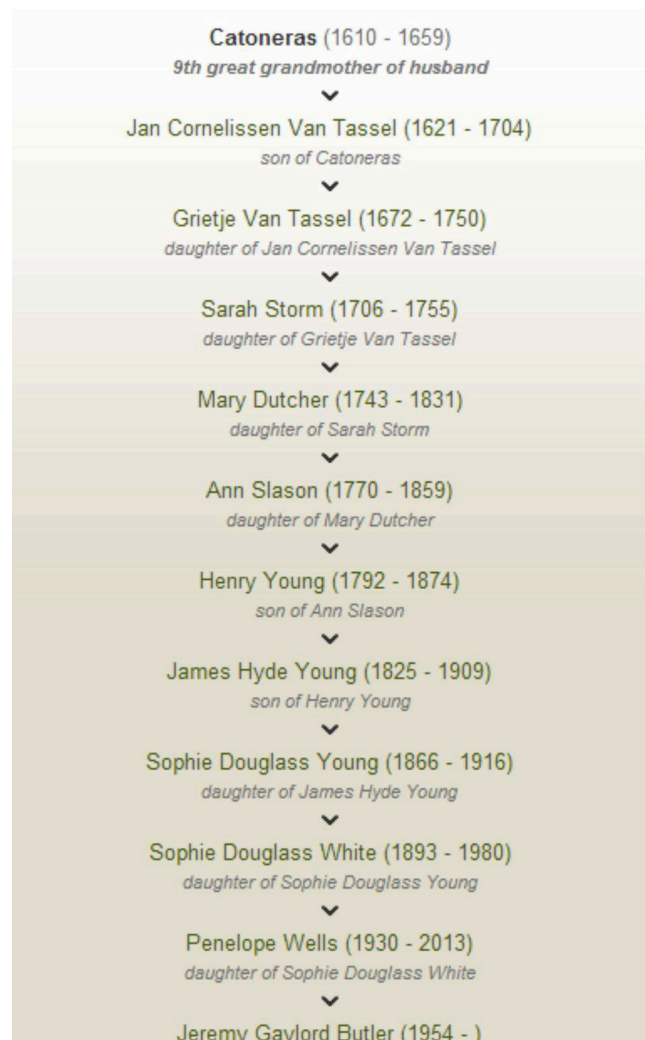

My ancestors never cease to surprise me.

For example: my 8th-great grandmother was Catoneras, a Native American sunksqua (queen or female sachem) from the 1600s.

She had an apparently consensual relationship with Dutchman Cornelis Jansen Van Texel (Tassel), out of which was born Jan Cornelissen Van Tassel, in about 1625. This image shows the lineage from her to me. There's [a fascinating article online](#) that refers to her as "Long Island's Pocahontas."

She was likely a Matinecock Indian, who were associated with the Montaukett on Long Island (source of the name, Montauk Point). In fact, as her descendant, I can apply for membership in the Montaukett nation at montaukett.net!

Timothy Pfeiffer and the Hall-Mills Murders (1922)



A graphic novel was written about the notorious [Hall-Mills murders of 1922](#) by Rick Geary. Titled [Lovers' Lane: The Hall-Mills Mystery](#), it includes a likeness of Timothy Newell Pfeiffer (1886-1971)—lawyer for one of the defendants and the father of my uncle, T Pfeiffer (1916-1999).

Sadly, there's just this one drawing of TNP in it. "Timothy N. Pfeiffer and Robert H. McCarter were members of the defense team, dubbed the 'Million Dollar Defense.'

Pfeiffer was Mrs. Hall's personal attorney. Pfeiffer and McCarter (founder of the prestigious McCarter & English) were joined by State Senator

Clarence Case and four other attorneys."

Photograph source: *Fatal Tryst* by Gerald Tomlinson. Found on the Franklin Township Public Library Historical Photograph Collection Website, as part of [a group of photographs related to the Hall-Mills murders](#).

Sarah Gould Downs Marries an Andersonville Survivor, Calvin Durand



This formidable woman, my great-grand aunt Sarah Downs, married a man who was imprisoned in the notorious Andersonville during the Civil War. Specifically, she married Calvin Durand in 1867, just *two years* after he was released from captivity.

His entire ordeal is described in a memorial book published to honor the two of them, which is now on [archive.org](#)! See page 28 and following:

archive.org/details/calvindurandsara00dura

Discovering this interesting historical note led me to a tenuous connection between me and Lake Forest College that involves Sarah Downs Durand. (Lake Forest College interests me because several Wells and Downs family members went there in the late 1800s.)

Okay, so Calvin Durand is my great-grand uncle, by marriage. Now, his mother, one Lois Barnes Durand was appar-

ently quite formidable herself (no picture yet found). According to a memorial book, "the influence of this mother's life upon each member of her family was profound. That influence secured the erection of the dormitory for young women of Lake Forest College that so fittingly bears her name, 'Lois Durand Hall,'" which was built in 1899, after she was dead (p. 27). Photographs of it are here and there's quite a bit of detail about the building's history:

<http://puka.cs.waikato.ac.nz/cgi-bin/cic/library?a=d&d=p968>

I know, she's my great-grand aunt's mother-in-law, so not much of a bond, but I'm intrigued about her family's connection to LFC as this was about the same time that the Wells and Downs ancestors were attending it. All very incestuous!

Also, the info on the building includes this nugget:

"Around 1905, Hull House founder Jane Addams spoke to the residents."

Of course, Hull House was Chicago's most famous Settlement House. By 1905, Gaylord Starin White was already the head worker at Union Settlement and must have known of Addams' work.

Starin's Glen Island



I learned that my sister, Starin, apparently owns her own island, with a theme park on it. Kidding. It was actually the pet project of John Henry Starin. (Hat tip to mcnyblog.org for alerting me to Starin's Glen Island.)

John Henry Starin (1825-1909) is my first cousin, 5x removed. That is, his grandfather, also John Henry Starin (1754-1832), is my 5th great grandfather.

Moreover, in *The Starins of America*, I found this account of Glen Island:

"The famous Glen Island, one of Mr. Starin's hobbies, is beautifully situated opposite New Rochelle, on Long Island Sound. It was formerly called Locust Island. Having first purchased it with a view to a summer residence, the artistic eye of Mr. Starin at once perceived that by industry and by a lavish expenditure of money its natural beauties could be rendered the most eligible of all the places adopted for excursions in the neighborhood of New York.

The main island, which contains fifty acres, is shaded by maple and locust trees, and is the site of an elegant mansion, formerly occupied by the Prussian consul. There are also four smaller

islands. This mansion is the center of unrivaled attractions, and was completed at a cost of \$70,000. It is surrounded by lovely grounds, embellished with pretty alcoves and hot-houses, and contains fish-ponds, bathing facilities, bowling alleys, billiardrooms, etc. Tired citizens find welcome repose and recreation amid such lovely surroundings.

This island, moreover, overlooks Long Island Sound —always an interesting contemplation, both from the number and variety of the passing vessels and the exquisite beauty of its shores. Mr. Starin, within the last year, was offered \$1,500,000 for the Glen Island property, by an hotel syndicate, which he refused.”

I also found this:

““Starin’s Glen Island.” This was a destination geared towards the middle-class and featured five cultures of the western world on display on individual islands linked together with piers and causeways.” —From a site devoted to preserving Starin’s estate: fortroyal.org/about/

Camp Gaylord White

Camp Gaylord White was a spot in upstate New York where Union Settlement took inner-city kids to give them a taste of Nature. It turns up in [a few New York Times articles](#).



F. C. Wells, Jr., Fine Artist

F. C. Wells, Jr., loved to paint. This one from 1943 is my favorite. It's a very allegorical work that represents the view outside his Manhattan office. Look closely at the reflection in the searchlight and you'll see an inverted window, with a figure looking out it. [More paintings are available on-line.](#)



John Howland, Swept Overboard the Mayflower

From Governor William Bradford's journal (transcribed into contemporary English):

"In sundry of these storms the winds were so fierce, and the seas so high, as they could not bear a knot of sail, but were forced to hull ["To heave or lay-to under very short sail and drift with the wind"], for divers days together. And in one of them, as they thus lay at hull, in a mighty storm, a lusty ["lively, merry; no sexual connotation"] young man (called John Howland) coming upon some occasion above the gratings, was, with a seele ["roll or pitch"] of the ship thrown into the sea; but it pleased God that he caught hold of the topsail halyards, which hung overboard, and



ran out at length;

yet he held his hold (though he was sundry fathoms under water) till he was hauled up by the same rope to the brim of the water, and then with a boat hook and other means got into the ship again, and his life saved; and though he was something ill with it, yet he lived many years after, and became a profitable member both in church and commonwealth." (Source: [Tales in the Tree](#); with annotations in square brackets taken from Samule Eliot Morison's 1952 edition)

As it originally appears in the Bradford journal: "In sundrie of these stormes

the winds were so feirce, & ye seas so high, as they could not beare a knote of saile, but were forced to hull, for diuerce days together. And in one of them, as they thus lay at hull, in a mighty storme, a lustie yonge man (called John Howland) coming upon some occasion above ye gratings, was, with a seele of ye shipe throwne into [ye] sea; but it pleased God yt he caught hould of ye top-saile halliards, which hunge over board, & rane out at length; yet he held his hould (though he was sundrie fadomes under water) till he was hald up by ye same rope to ye brime of ye water, and then with a boat hooke & other means got into ye shipe againe, & his life saved; and though he was something ill with it, yet he lived many years after, and became a profitable member both in church & comone wealthe.

—William Bradford, "The 9. Chap. [p. 92] Of their vioage, & how they passye sea, and of their safe arrivall at Cape Codd," *Bradford's History "Of Plimoth Plantation"* (Electronic version prepared by Dr. Ted Hildebrandt, Gordon College, March 1, 2002), [HTML version](#), [PDF version](#). [See also the Project Gutenberg eBook](#).

Thomas Welles (1594-1660), Witch Hunter

"Thomas Welles is the only man in Connecticut's history to hold all four top offices: governor, deputy governor, treasurer, and secretary.... He was a member of the first Court of Magistrates, elected March 28, 1637, and was reelected as a member of the Court of Magistrates from 1638 until 1654. During his terms as magistrate in 1648, 1651, and 1654 he sat on the panel hearing the witchcraft trials of Mary Johnson, John and Joan Carrington, and Lydia Gilbert." Source: [Connecticut State Library](#).

"Although Connecticut may not have experienced the same level of hysteria as Salem Massachusetts, Else Young [hanged in 1647] was not the last person hanged for witchcraft. **Mary Johnson** of Wethersfield was executed in 1648 after having confessed to entering into a compact with the devil. **Joan and John Carrington** also of Wethersfield were executed in 1651. [After Welles's death,] Rebecca and Nathaniel Greensmith and Mary Barnes were found guilty of witchcraft and were hanged in Hartford on January 25, 1663. Ann Cole had accused Rebecca Greensmith of making her have strange fits. Witchcraft was last listed as a capital crime in 1715. The crime of

188 WITCH HUNTING AND WITCH TRIALS

in custody intending to bring her before the Justices for examination touching witchcraft and murder, but Alice on 9 Feb. from the custody of the Constable of her own account withdrew and herself feloniously rescued and escaped. And that after the escape she had no goods, etc.] *No endorsement.*

Po se Q^o n^o r ad p^x. In gaol apud St Albones.

1600. Essex Summer Sessions and general gaol delivery holden at Chelmsford on 30 June, 42 Eliz. Commission dated 23 May, 42 Eliz.

424. Rose Chapman of Water Belchampe, spinster, on 29 Apr., 41 Eliz., at W. B., bewitched John Payne, who languished until 4 Aug. following, when he died at W. B. *Endorsed.* Witnesses: Uxor William Payne, Uxor Peter Crainfeild, et Edward Cooe, gen. Billa vera.

Po se Q^o n^o r.

1600. Hertford Summer Sessions and general gaol delivery holden at Hertford on 4 July, 42 Eliz. Commission dated 23 May, 42 Eliz.

425. Joan Vaughan of Chesthunt, widow. on 12 Nov., 41 Eliz., at C., bewitched Alice Slowen, who languished until 25 Nov. following, when she died at C. *Endorsed.* For evidence: Thomas Slowin, Sara Slowin. Billa vera.

Po se [*remainder illegible, probably Q^o.*]

426. Alice Bakett of Grt. Gaddesden, spinster, wife of John B. of Grt. G., labourer, on 1 June, 40 Eliz., at Grt. G., bewitched to death 1 milch cow valued at 40s. of the goods and chattels of Thomas Wells. *Endorsed.* For evidence: Thomas Welles. Billa vera.

Po se Q^o n^o r.

427. Elizabeth Turlogg of Chesthunt on 10 Feb., 42 Eliz., at C., bewitched Alice Twygg, who languished until 30 June following. *Endorsed.* For evidence: William Daunte, Alice Twygge.

Po se Q^o n^o r.

428. —, on 9 Oct., 41 Eliz., at C., bewitched Alice Havers, who languished until 9 Nov. following, when she died at C.

witchcraft disappeared from the list of capital crimes when the laws were next printed in 1750." Source: [State of Connecticut Judicial Branch Law Libraries](#).

I haven't been able to find many details about those trials, but I did locate a passage in [Witch Hunting and Witch Trials: The Indictments for Witchcraft from the Records of 1373 Assizes Held for the Home Circuit AD 1559-1736](#), by C. L'Estrange Ewen--where Thomas Welles appears to claim that Alice Bakett "bewitched to death 1 milch cow valued at 40s."



Pedigree Charts

The following pedigree charts diagram the ancestors of each of my maternal grandparents over eleven generations: Franklin Chamberlain Wells, Jr. (1889-1969) and Sophie Douglass White Wells (1893-1980)

This functionally creates ancestor trees for the Wells/White families back through the decades to when they first arrived in North America. Part of my own genealogy—the years ca. As you’ll see, these trees end with the 17th century.

A word about the creation and organization of these charts is in order. They were generated with *Family Tree Maker* software, using data synchronized with Ancestry.com. *FTM* can create enormous posters, but obviously that format would not fit into a book. *FTM*’s solution to this formatting issue is to print the diagram across several pages, with arrows in the right and left margins that indicate where to go from here—much like city maps that are printed across several pages of a book (in the days before Google Maps!).

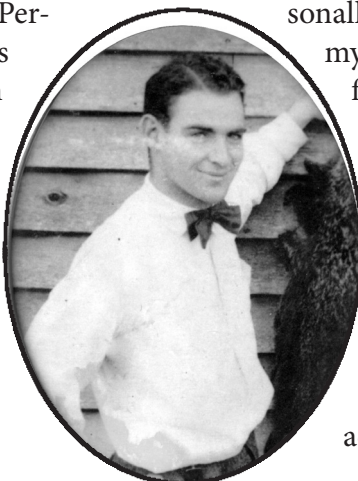

sonally speaking, this is the most interesting part of my ancestors have spent in North America—first emigrants to the “New World”—in

organization of these charts is in order. *Family Tree Maker* software, using data synchronized with Ancestry.com. *FTM* can create enormous posters, but obviously that format would not fit into a book. *FTM*’s solution to this formatting issue is to print the diagram across several pages, with arrows in the right and left margins that indicate where to go from here—much like city maps that are printed across several pages of a book (in the days before Google Maps!).

Thus, the first page of each pedigree has arrows in the right margin directing you to the page on which the pedigree continues. So, be sure to stick within one pedigree as you flip back and forth.

Thus, each pedigree has its own distinct page numbers, separate from this book’s page numbers.

Finally, the visual quality of these pedigrees is not as sharp as I would have liked, due to the process by which they were generated and then incorporated into this book for printing. For more detailed information, I refer you to the online version of these trees, available at <http://tiny.cc/ansspk>, and to their ahnentafels (explained and reproduced below).



corporated into this book for printing. For the online version of these trees, available at <http://tiny.cc/ansspk>, and to their ahnentafels (explained and reproduced below).

Pedigree Chart for Franklin Chamberlain Wells Jr.

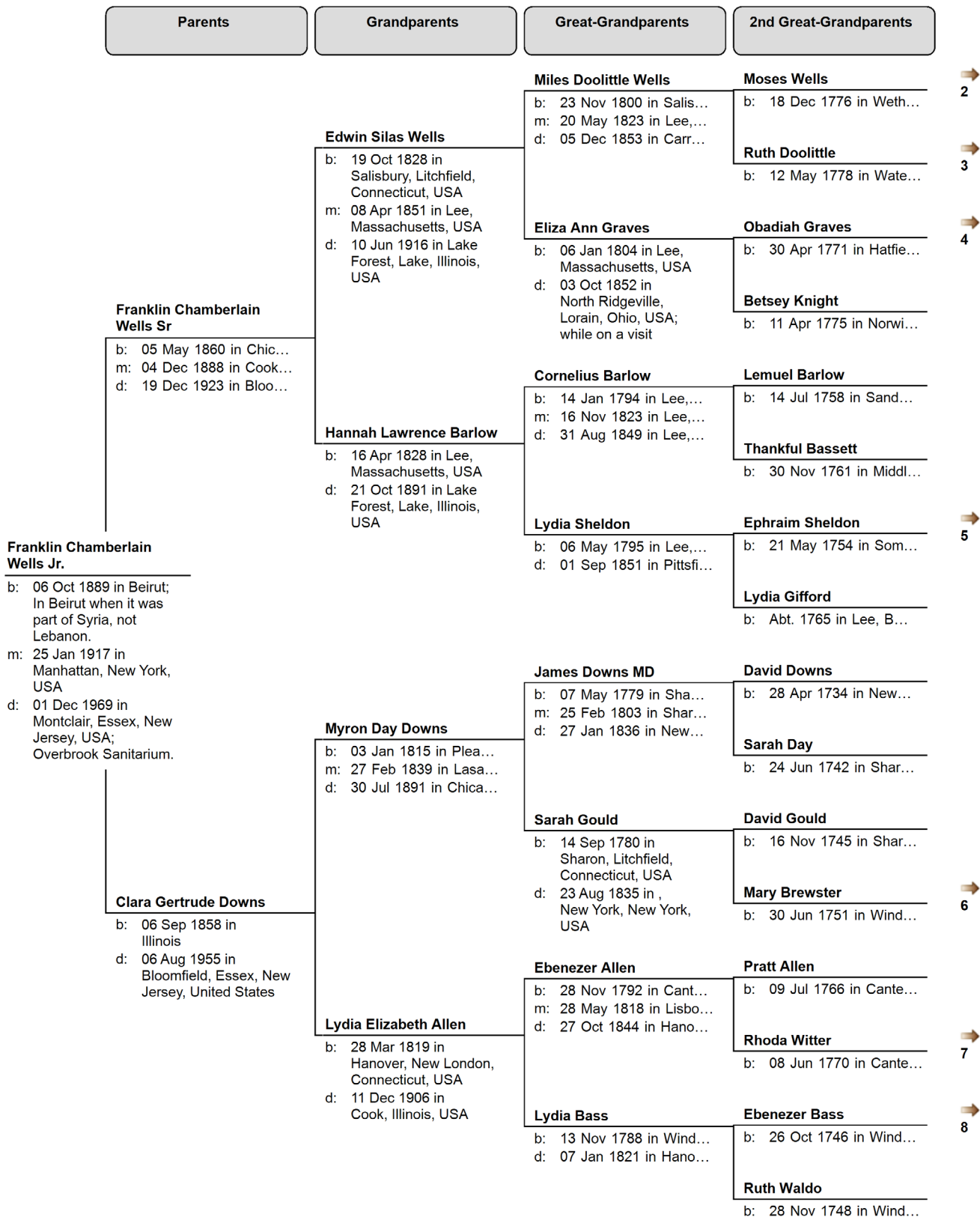

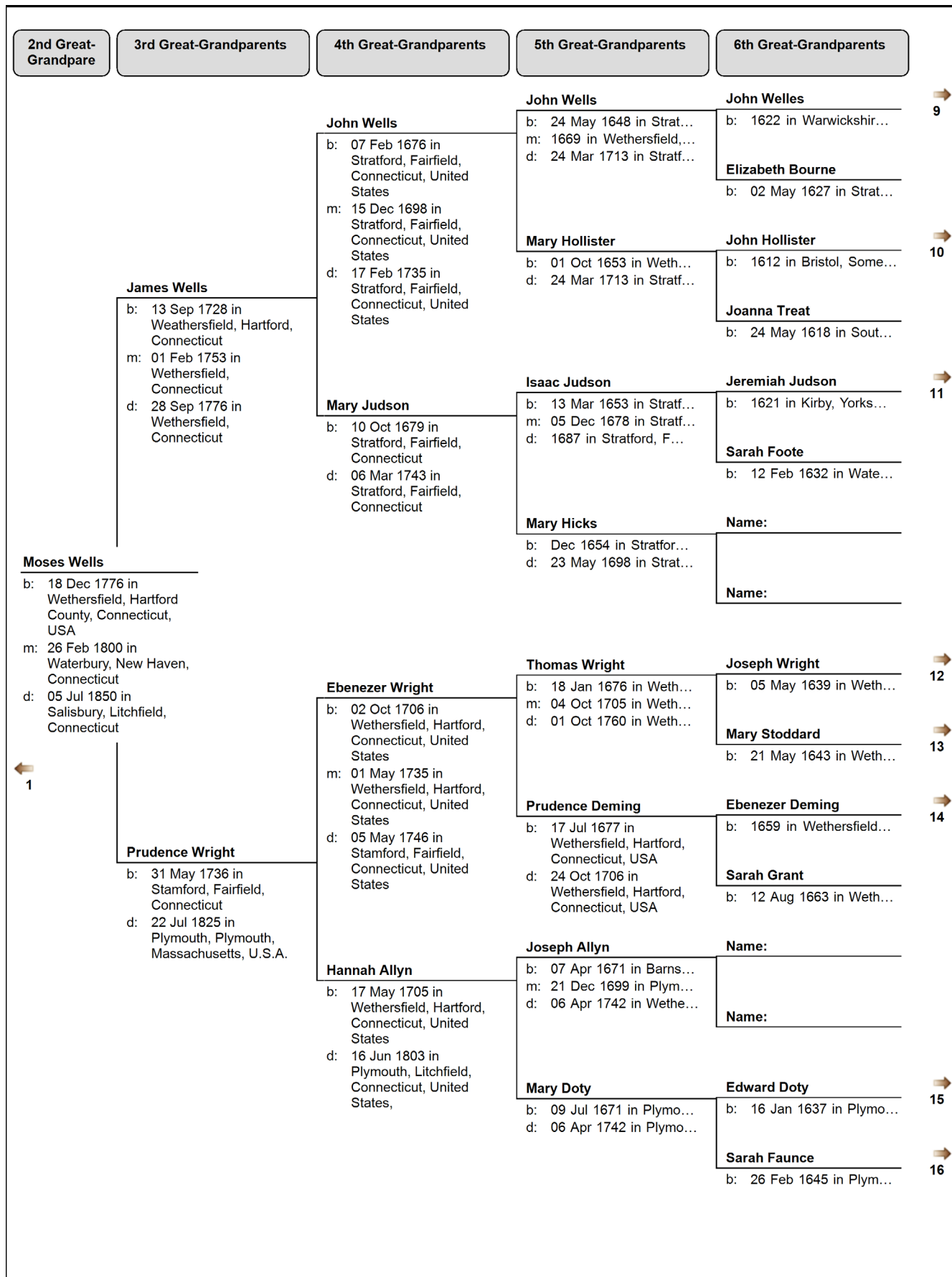

2nd Great-Grandpare	3rd Great-Grandparents	4th Great-Grandparents	5th Great-Grandparents	6th Great-Grandparents
---------------------	------------------------	------------------------	------------------------	------------------------

Elisaph Doolittle

b: 01 Jun 1750 in Wallingford, New Haven, CT, USA
 m: 08 Apr 1776 in Waterbury, New Haven, CT, USA
 d: 26 Apr 1817 in CT, USA

Ruth Doolittle

b: 12 May 1778 in Watertown, CT
 m: 26 Feb 1800 in Waterbury, New Haven, Connecticut
 d: 26 Aug 1856 in Salisbury, Litchfield, Connecticut, USA

Mabel Potter

b: 01 Nov 1752 in Watertown, Litchfield, CT, USA
 d: 06 Jun 1813 in Plymouth, Litchfield, CT, USA



Name:

Name:

Name:

Name:

Name:

Name:

Name:

Name:

Name:

Name:

Name:

Name:

Name:

Name:

Name:

Name:

Name:

Name:

Name:

Name:

Name:

Name:

Name:

Name:

Name:

Name:

Name:

Name:

2nd Great-Grandpare

3rd Great-Grandparents

4th Great-Grandparents

5th Great-Grandparents

6th Great-Grandparents

17

Isaac Graves
b: 1620 in Hatfield, Ham...

Mary Church
b: 02 Nov 1630 in Hatfi...

Name:
Name:

Name:
Name:

Name:
Name:

Name:
Name:

Name:
Name:

Name:
Name:

Name:
Name:

Jonathan Graves
b: 24 Jan 1666 in Hatfie...
m: 26 Oct 1686 in Chel...
d: 12 Oct 1737 in Hatfie...

Sarah Banks
b: 30 Mar 1668 in Hatfie...
d: 1724 in Littleton, Mi...

Name:
Name:
Name:

Name:
Name:
Name:

Name:
Name:
Name:

Elnathan Graves
b: 20 Aug 1699 in Hatfield, Hampshire, Massachusetts, USA
m: 02 Mar 1727 in Hatfield, Hampshire, Massachusetts, United States
d: 17 Feb 1785 in Hatfield, Hampshire, Massachusetts, USA

Martha Dickinson
b: 25 Dec 1701 in Hatfield, Hampshire, Massachusetts, USA
d: 09 Jan 1756 in Hatfield, Hampshire, Massachusetts, USA

Name:
Name:
Name:

Seth Graves
b: 17 Dec 1727 in Hatfield, Hampshire, Massachusetts
d: 14 Sep 1807 in Hatfield, Hampshire, Massachusetts, United States

Obadiah Graves
b: 30 Apr 1771 in Hatfield, Hampshire County, Massachusetts
m: 14 Dec 1795 in Norwich, Hampshire, Massachusetts, USA
d: 06 Jun 1859 in Lee, Berkshire County, Massachusetts

Mary Dickinson
b: 20 Sep 1737 in Hatfield, Hampshire, Massachusetts
d: 26 Jul 1806 in Hatfield, Hampshire, Massachusetts, USA

1

2nd Great-Grandpare

3rd Great-Grandparents

4th Great-Grandparents

5th Great-Grandparents

6th Great-Grandparents

Charles Sheldon

b: 05 May 1713 in Deerfield, Franklin, Massachusetts, United States
m: 08 Sep 1738 in Mendon, Worcester, Massachusetts, United States
d: 20 Jul 1763 in Somers, Tolland, Connecticut, United States

John Sheldon Jr.

b: 19 Sep 1681 in Northampton, Hampshire, Massachusetts, United States
m: 03 Dec 1703
d: 26 Jun 1713 in Deerfield, Franklin, Massachusetts, USA

Hannah Chapin

b: 18 Jul 1680 in Milford, New Haven, Connecticut, United States
d: 30 Sep 1765 in Springfield, Hampden, Massachusetts, United States

John B Sheldon

b: 08 Dec 1658 in Dee...
m: 05 Nov 1679 in Nort...
d: 07 Jun 1725 in Harff...

Hannah Stebbins

b: 08 Jul 1664 in Northa...
d: 29 Feb 1704 in Deerfi...

Isaac Sheldon

b: 1629 in Bakewell, D...

Mary Woodford

b: 24 Jan 1636 in Roxb...

Name:

Name:

Name:

Name:

Name:

Name:

Name:

Name:

Name:

Name:

Name:

Name:

Name:

Name:

Ephraim Sheldon

b: 21 May 1754 in Somers, Tolland, Connecticut, USA
m: 05 May 1794 in Lee, Berkshire, Massachusetts
d: 22 Apr 1840 in Somers, Tolland, Connecticut, USA

Lydia Taft

b: 13 Apr 1713 in Mendon, Worcester, Massachusetts, United States
d: 17 Aug 1793 in Somers, Tolland, Connecticut, United States

Name:

Name:

Name:

Name:

Name:

Name:

Name:

Name:



2nd Great-Grandpare

3rd Great-Grandparents

4th Great-Grandparents

5th Great-Grandparents

6th Great-Grandparents

James Brewster

b: 01 May 1715 in Duxbury, Plymouth, Massachusetts, USA
m: 15 Mar 1739 in Windham, Windham, Connecticut
d: 02 Oct 1755 in Windham, Windham, Connecticut, United States

Jonathan Brewster

b: Sep 1685 in Duxbury, Plymouth, Massachusetts, United States
m: 06 Mar 1709 in Duxbury, MA
d: 24 Nov 1753 in Windham, Windham, Connecticut, United States

Wrestling Brewster

b: 1644 in Duxbury, Pl...
m: 1671 in Duxbury, Pl...
d: 01 Jan 1696 in Duxb...

Mary Holland

b: 15 Nov 1661 in Plym...
d: 12 Nov 1742 in King...

Love Brewster

b: 1592 in Scrooby, , N...

Sarah Collier

b: 30 Apr 1616 in Tunb...

Name:

Name:

Name:

Name:

Name:

Name:

Name:

Name:

William Bradford

b: 17 Jun 1624 in Plymo...

Alice Richards

b: 16 Jun 1627 in Wey...

Name:

Name:

Name:

Name:

Mary Partridge

b: 02 May 1693 in Duxbury, Plymouth, Massachusetts, United States
d: 14 Mar 1748 in Windham, Windham, Connecticut, United States

Name:

Name:

Mary Brewster

b: 30 Jun 1751 in Windham, Windham, Connecticut, USA
m: 04 Nov 1772 in Sharon, Litchfield, Connecticut, USA
d: 02 Mar 1840 in Sharon, Connecticut

David Bradford Ripley

b: 20 May 1697 in Windham, Windham, Connecticut, United States
m: 21 Mar 1720 in Windham, Windham, Connecticut, United States
d: 16 Feb 1781 in Windham, Windham, Connecticut, United States

Joshua Ripley

b: 09 Nov 1658 in Hing...
m: 28 Nov 1682 in Plym...
d: 08 May 1739 in Wind...

Hannah Bradford

b: 09 May 1662 in Plym...
d: 28 May 1738 in Wind...

Faith Jewett Ripley

b: 06 May 1722 in Windham County, Connecticut, USA
d: 08 Mar 1787 in Sharon, Litchfield, Connecticut, USA

Lydia Cary

b: 12 Feb 1705 in Bristol, Bristol, Rhode Island, USA
d: 09 Apr 1784 in Windham, Windham, Connecticut, United States

Name:

Name:

1

18

19

2nd Great-Grandpare 3rd Great-Grandparents 4th Great-Grandparents 5th Great-Grandparents 6th Great-Grandparents

Asa Witter

b: 01 Oct 1744 in Preston City, New London, Connecticut, United States
 m: 10 Oct 1765 in Preston Village, Connecticut, United States
 d: 07 Oct 1792 in Canterbury Village, Windham co, Connecticut, USA

Rhoda Witter

b: 08 Jun 1770 in Canterbury, Windham, Connecticut, USA
 m: 27 Nov 1788 in Canterbury, Windham, Connecticut, USA
 d: 1853 in Canterbury, Windham, Connecticut, USA

Joanna Kinne

b: 25 Jun 1749 in Preston City, New London, Connecticut, United States
 d: 12 Mar 1829 in Canterbury Village, Windham, Connecticut, United States

Name:

Name:

Ezra Kinne

b: 20 Sep 1727 in Preston, New London, Connecticut
 m: 26 Oct 1748 in Preston-Griswold, New London, Connecticut, United States
 d: 08 Feb 1795 in Preston, New London, Connecticut

Sarah Denison

b: 08 Sep 1733 in New London County, Connecticut, United States of America
 d: 01 Mar 1792 in Griswold, New London, Connecticut, United States

Name:

Name:

Name:

Name:

Joseph Kinne

b: 07 Sep 1680 in Sale...
 d: 12 Jul 1745 in Presto...

Kesiah Kinne

b: 1688 in Topsfield, E...
 d: 16 Dec 1717 in Prest...

George Denison

b: 07 May 1699 in West...
 m: 10 May 1727 in Stoni...
 d: 16 Jan 1737 in Stoni...

Joanna Hinckley

b: 29 Mar 1708 in Stoni...
 d: 06 Feb 1786 in Prest...

Name:

Name:

Name:

Name:

Name:

Name:

Name:

Name:

Name:

Name:

Name:

Name:

George Denison

b: 16 Jul 1653 in Barnst...

Mercy Gorham

b: 20 Jan 1658 in Barns...

Name:

Name:

6th Great-Grandparents

7th Great-Grandparents

8th Great-Grandparents

Thomas Welles

b: 10 Jul 1594 in Whichford, Warwickshire, England
 m: 1646 in Wethersfield, Hartford, Connecticut, United States
 d: 14 Jan 1660 in Wethersfield, Hartford, Connecticut, United States

Robert Welles

b: 06 Nov 1540 in Whichford, Warwickshire, , England
 m: 04 May 1564 in Whichford, Warwickshire, England
 d: 24 Sep 1617 in Whichford, Warwickshire, , England

Alice Hunt

b: 1543 in Whichford, Warwickshire, England
 d: 05 Jul 1615 in Whichford, Warwickshire, , England

John Welles

b: 1622 in Warwickshire, England
 m: 1647 in Stratford, Fairfield, Connecticut, United States
 d: 07 Aug 1659 in Stratford, Fairfield, Connecticut, United States

Name:

Elizabeth Deming Foote

b: 1600 in Colchester, Essex, England
 d: 28 Jul 1683 in Wethersfield, Hartford, Connecticut, United States

Name:



2

2nd Great-Grandpare

3rd Great-Grandparents

4th Great-Grandparents

5th Great-Grandparents

6th Great-Grandparents

Henry Bass

b: 20 May 1704 in Braintree, Norfolk, Massachusetts, United States
m: 10 Dec 1735 in Braintree, Norfolk, Massachusetts, United States
d: Dec 1783 in Windham, Windham, Connecticut, United States

Ebenezer Bass

b: 26 Oct 1746 in Windham, Windham, Connecticut, United States
m: 13 Dec 1769 in Windham, Windham, Connecticut, United States
d: 06 Mar 1814 in Windham, Windham, Connecticut, United States

Elizabeth Church

b: 1713 in Little Compton, Newport, Rhode Island, United States
d: 1748 in Windham, Windham, Connecticut, United States

John Bass

b: 26 Mar 1675 in Braintree, Norfolk, Massachusetts, United States
m: 07 Mar 1695 in Braintree, Norfolk, Massachusetts, United States
d: 10 Oct 1753 in Windham, Windham, Connecticut, United States

Elizabeth Neale

b: 28 Jun 1675 in Braintree, Norfolk, Massachusetts, United States
d: 10 Dec 1715 in Scotland, Norfolk, Massachusetts, United States

Thomas Bass

b: 18 Jun 1635 in Brain...
m: 04 Oct 1660 in Medfi...
d: 08 Jan 1719 in Brain...

Sarah Wood

b: 10 Oct 1642 in Roxb...
d: 29 Dec 1678 in Brain...

Samuel Bass

b: 04 May 1600 in Wald...

Anne Saville

b: 15 Oct 1598 or 26 A...

Name:

Name:

Name:

Name:

Name:

Name:

Name:

Name:

Name:

Name:

Name:

Name:

Name:

Name:

Name:

Name:

Name:

Name:

Name:

Name:

6th Great-Grandparents

7th Great-Grandparents

8th Great-Grandparents

John Hollister

b: 1575 in Stone, Hertfordshire, England
 m: 19 Oct 1601 in Watton At Stone, Hertfordshire, England
 d: 19 Oct 1630 in Hertfordshire, England

Name: _____

Name: _____

John Hollister

b: 1612 in Bristol, Somerset, , England
 m: 19 Feb 1639 in Wethersfield, Hartford, Connecticut, United States
 d: 03 Apr 1665 in Wethersfield, Hartford, Connecticut, United States

 2
Joan Kirby

b: 1580 in Little Munden, Hertfordshire, England
 d: 29 Oct 1640 in Little Munden, Hertfordshire, England

Name: _____

Name: _____

6th Great-Grandparents

7th Great-Grandparents

8th Great-Grandparents

William Judson

b: 30 Jul 1592 in Halifax, Yorkshire, England
 m: 1619 in England
 d: 29 Jul 1662 in New Haven, New Haven, Connecticut; His will, dated 20 Sep 1661, is detailed in "A History of the Old Town of Stratford" (1886). Among other bequests, he left to his sons "all my part int he iron works (and the privilege I have in it) which are near Stony river, belonging to New Haven.

William Judson

b: 17 Feb 1578 in Halifax, Yorkshire, England
 m: 1598 in England
 d: 1597 in Halifax, Yorkshire, England

Wyllm Judson

b: 1585 in Yorkshire, England
 d: 29 Aug 1685

Jeremiah Judson

b: 1621 in Kirby, Yorkshire, England
 m: 1652
 d: 15 May 1700 in Stratford, Fairfield, Connecticut, United States

←
2

Grace Ann Porter

b: 1597 in Felstead, Yorkshire, England
 d: 29 Sep 1659 in New Haven, New Haven, Connecticut

Name:

Name:

6th Great-Grandparents

7th Great-Grandparents

8th Great-Grandparents

Thomas Wright Sr.

b: 19 Nov 1610 in Delavon Manor, Essex, England
 m: 10 Aug 1629 in South Weald, Essex
 d: 21 Apr 1670 in Wethersfield, Hartford, Connecticut

Lord John Wright

b: 13 Sep 1577 in Brook Hall, England
 d: 30 May 1640

Grace Glascock

b: 1581 in High Easter, England
 d: 25 Jul 1653

Joseph Wright

b: 05 May 1639 in Wethersfield, Connecticut, USA
 m: 10 Dec 1663 in Wethersfield, Hartford, Connecticut, USA-
 m: 10 Dec 1663
 d: 17 Dec 1714 in Wethersfield, Connecticut, USA

←
2

Mary Cranbroke

b: 21 Sep 1609 in Cranbroke, Kent, England
 d: 1641 in Boston, Suffolk, Massachusetts

Name: _____

Name: _____

6th Great-Grandparents

7th Great-Grandparents

8th Great-Grandparents

John Stoddard

b: 1620 in Wethersfield,
Hartford, Connecticut, United
States
m: 1642 in Wethersfield,
Hartford, Connecticut, United
States
d: 1664 in Wethersfield,
Hartford, Connecticut, United
States

Mary Stoddard

b: 21 May 1643 in Wetherfield,
Hartford, Connecticut, USA
m: 10 Dec 1663 in Wethersfield,
Hartford, Connecticut, USA-
m: 10 Dec 1663
d: 23 Aug 1683 in Wethersfield,
Hartford, Connecticut, USA

←
2

Mary Foote

b: 1623 in Shalford, Essex,
England
d: 31 Dec 1684 in Wethersfield,
Hartford, Connecticut, USA

John Stoddard

b: 1600 in London, London,
England
m: 26 Jan 1620 in England
d: 19 Dec 1661 in Hingham,
Plymouth, Massachusetts,
United States

Hannah Bryant Smith

b: 1599 in England
d: 08 Oct 1675 in Hingham,
Plymouth, Massachusetts
Colony

Nathaniel Foote

b: 21 Sep 1592 in Colchester,
Essex, England
m: Jan 1615 in Colchester,
Essex, England
d: 20 Nov 1644 in Wethersfield,
Hartford, Connecticut, United
States

Elizabeth Deming

b: 1595 in Colchester, Essex,
England
d: 28 Jul 1683 in Wethersfield,
Hartford, Connecticut, United
States

6th Great-Grandparents

7th Great-Grandparents

8th Great-Grandparents

John Deming

b: 09 Sep 1615 in Shalford,
Essex, England
m: 1637 in Wethersfield,
Hartford, Connecticut, United
States
d: 21 Nov 1705 in Wethersfield,
Hartford, Connecticut, USA

Jonathan Deming

b: 18 Oct 1585 in Colchester,
Essex, England
d: 08 Jan 1699 in Colchester,
Essex, England

Elizabeth Gilbert

b: 1578 in Colchester, Essex,
England
d: 08 Sep 1614 in Shalford,
Essex, England

Ebenezer Deming

b: 1659 in Wethersfield,
Hartford, Connecticut
m: 16 Jul 1677 in Wethersfield,
Hartford, Connecticut
d: 02 May 1705 in Wethersfield,
Hartford, Connecticut

Honor Treat

b: 19 Mar 1616 in Pitminster,
Somerset, England
d: 21 Nov 1705 in Wethersfield,
Hartford County, Connecticut

Richard Treat

b: 28 Aug 1584 in Pitminster,
Somerset, England
m: 27 Apr 1615 in Pitminster,
Somerset, England
d: 27 Apr 1669 in Wethersfield,
Hartford, Connecticut, USA

Alice Gaylord

b: 10 May 1594 in Pitminster,
Somerset, England
d: 1669 in Wethersfield,
Connecticut, USA

←
2

6th Great-Grandparents

7th Great-Grandparents

8th Great-Grandparents

Edward Doty

b: 14 May 1598 in Thurburton Hill, Suffolk, England
 m: 06 Jan 1634 in Plymouth, Plymouth, Massachusetts, United States
 d: 23 Aug 1655 in Plymouth, Plymouth, Massachusetts, United States

Name:

Name:

Edward Doty

b: 16 Jan 1637 in Plymouth, Plymouth, Massachusetts, U. S. A.
 m: 26 Feb 1662 in Plymouth, Plymouth, Massachusetts, U. S. A.
 d: 08 Feb 1690 in Plymouth, Plymouth, Massachusetts, U. S. A.

 2
Faith Clarke

b: 1619 in Ipswich, Suffolk, England
 d: 21 Dec 1675 in Marshfield, Plymouth, Massachusetts, United States

Thurston Clarke

b: 1593 in Ipswich, Suffolk, England
 m: 1617 in Ipswich, Suffolk, England
 d: 1661 in Duxbury, Ply., Massachusetts, USA

Faithe

b: 1578 in Ipswich, Suffolk, , England
 d: 1623 in Duxbury, Plymouth, Massachusetts, United States

6th Great-Grandparents

7th Great-Grandparents

8th Great-Grandparents

John Faunce

b: 1602 in Purleigh, Essex, England
 m: 1633 in Plymouth, Plymouth, Massachusetts, United States
 d: 29 Nov 1653 in Plymouth, Plymouth, Massachusetts, United States

Name: _____

Name: _____

Sarah Faunce

b: 26 Feb 1645 in Plympton, Plymouth, Massachusetts, United States
 m: 26 Apr 1693 in Plymouth, Plymouth, Massachusetts, United States
 d: 27 Jun 1695 in Plymouth, Plymouth, Massachusetts, U. S. A.

←
2

Patience Morton

b: 1615 in Leyden, Franklin, Massachusetts, United States
 d: 16 Aug 1691 in Plymouth, Plymouth, Massachusetts, United States

Name: _____

Name: _____

6th Great-Grandparents

7th Great-Grandparents

8th Great-Grandparents

Thomas Graves

b: 19 Oct 1598 in Homersfield,
Suffolk, England
m: 1620 in England
d: 01 Nov 1662 in Hatfield,
Hampshire, Massachusetts,
United States

John Graves

b: 17 Sep 1581 in London,
Middlesex, England
m: 11 Apr 1597 in Ratcliffe,
Middlesex, England
d: 15 Dec 1637 in London,
Middlesex, England

Sarah Malter

b: 1575 in Ratcliff, Yorkshire,
England
d: 24 Jun 1643 in London,
Middlesex, England

Isaac Graves

b: 1620 in Hatfield, Hampshire,
MA
m: 1645 in Hartford, Hartford,
Connecticut, United States
d: 28 Sep 1682 in Hatfield,
Hampshire, Massachusetts,
United States

Name:

Sarah Whiting

b: 1585 in Hatfield, Hampshire,
Massachusetts, United States
d: 17 Dec 1666 in Hatfield,
Hampshire, Massachusetts,
United States

Name:



4

6th Great-Grandparents

7th Great-Grandparents

8th Great-Grandparents

William Brewster

b: 24 Jan 1560 in Scrooby, Nottinghamshire, England
 m: 1591 in Nottinghamshire, England
 d: 10 Apr 1644 in Plymouth, Massachusetts, USA

William Brewster

b: 1535 in , Nottinghamshire, , England
 m: 25 Dec 1562 in Scrooby, Nottinghamshire, , England
 d: 1590 in , Nottinghamshire, , England

Mary Smythe

b: 1535 in , Nottinghamshire, , England
 d: 1567 in , Nottinghamshire, , England

Love Brewster

b: 1592 in Scrooby, , Nottinghamshire, England
 m: 15 May 1634 in Plymouth, Plymouth, Massachusetts, United States
 d: 31 Jan 1650 in Duxbury, Plymouth, Massachusetts, United States

Mary Wentworth

b: 1566 in Scrooby, Nottinghamshire, England
 d: 04 Jul 1627 in Plymouth, Massachusetts, USA

Thomas Wentworth

b: 1540 in Wentworth, Yorkshire, , England
 m: 1569 in , Yorkshire, , England
 d: 14 Feb 1587 in , Nottinghamshire, , England

Grace Gascoigne

b: 1532 in , Yorkshire, , England
 d: 27 Mar 1574 in , Yorkshire, , England

←
6

6th Great-Grandparents

7th Great-Grandparents

8th Great-Grandparents

William Bradford

b: 19 Mar 1590 in Austerfield,
Yorkshire, England
m: 14 Aug 1623 in Plymouth,
Plymouth, Massachusetts,
United States
d: 09 May 1657 in Plymouth,
Plymouth, Massachusetts, USA

Name:

Name:

William Bradford

b: 17 Jun 1624 in Plymouth,
Plymouth, Massachusetts
m: 23 Apr 1650 in Plymouth,
Plymouth, Massachusetts
d: 20 Feb 1703 in Plymouth,
Plymouth, Massachusetts

←
6**Alice Carpenter**

b: 03 Aug 1590 in Wrington,
Somerset, England
d: 26 Mar 1670 in Plymouth,
Plymouth, Massachusetts, USA

Alexander Carpenter

b: 1546 in Wrington, Somerset,
England
m: 1583 in Somerset, England
d: 1612 in Wrington, Somerset,
England

Priscilla Drucilla Dillen

b: 1562 in Wrington, Somerset,
England
d: 17 Dec 1653 in Wrington,
Somerset, England



John Gorham

b: 28 Jan 1620 in Benefield,
Northamptonshire, England
 m: Mar 1643 in Plymouth,
Plymouth, Massachusetts,
United States
 d: 05 Feb 1675 in Swansea,
Bristol, Massachusetts, United
States

Name: _____

 Name: _____

Mercy Gorham

b: 20 Jan 1658 in Barnstable,
Barnstable County,
Massachusetts, United States
of America
 m: 1678 in Barnstable,
Barnstable, Massachusetts,
United States
 d: 24 Sep 1725 in Stonington,
New London County,
Connecticut, United States of
America

John Howland

b: 16 Jan 1592 in Fen Stanton,
Huntingdonshire, England
 m: 25 Mar 1623 in Plymouth,
Plymouth, Massachusetts, USA
 d: 23 Feb 1673 in Plymouth,
Plymouth, Massachusetts, USA

←
7

Desire Howland

b: 22 May 1627 in Plymouth,
Barnstable, Massachusetts,
United States
 d: 13 Oct 1683 in Barnstable,
Barnstable, Massachusetts,
United States

Elizabeth Tilley

b: 30 Aug 1607 in Henlow,
Bedfordshire, England
 d: 21 Dec 1687 in Swansea,
Bristol, Massachusetts, USA

6th Great-Grandparents

7th Great-Grandparents

8th Great-Grandparents

Humphrey Benjamin Bass

b: 1580 or 1568 in Safron,
Walden, Essex, England,
m: 1589 in Walden, Essex, ,
England
d: 04 Jul 1616 in Safron, ,
Walden, England

Name: _____

Name: _____

Samuel Bass

b: 04 May 1600 in Walden,
Essex, England
m: 25 Apr 1625 in Saffron
Walden, Essex, England
d: 30 Dec 1694 in Braintree,
Norfolk Co., Massachusetts,
USA

←
8

Mary Buschier

b: 1568 in Roanne, Loire,
Rhone-Alpes, France
d: 22 Jul 1616 in St Helens,
London, , England

Name: _____

Name: _____

Pedigree Chart for Sophie Douglass White

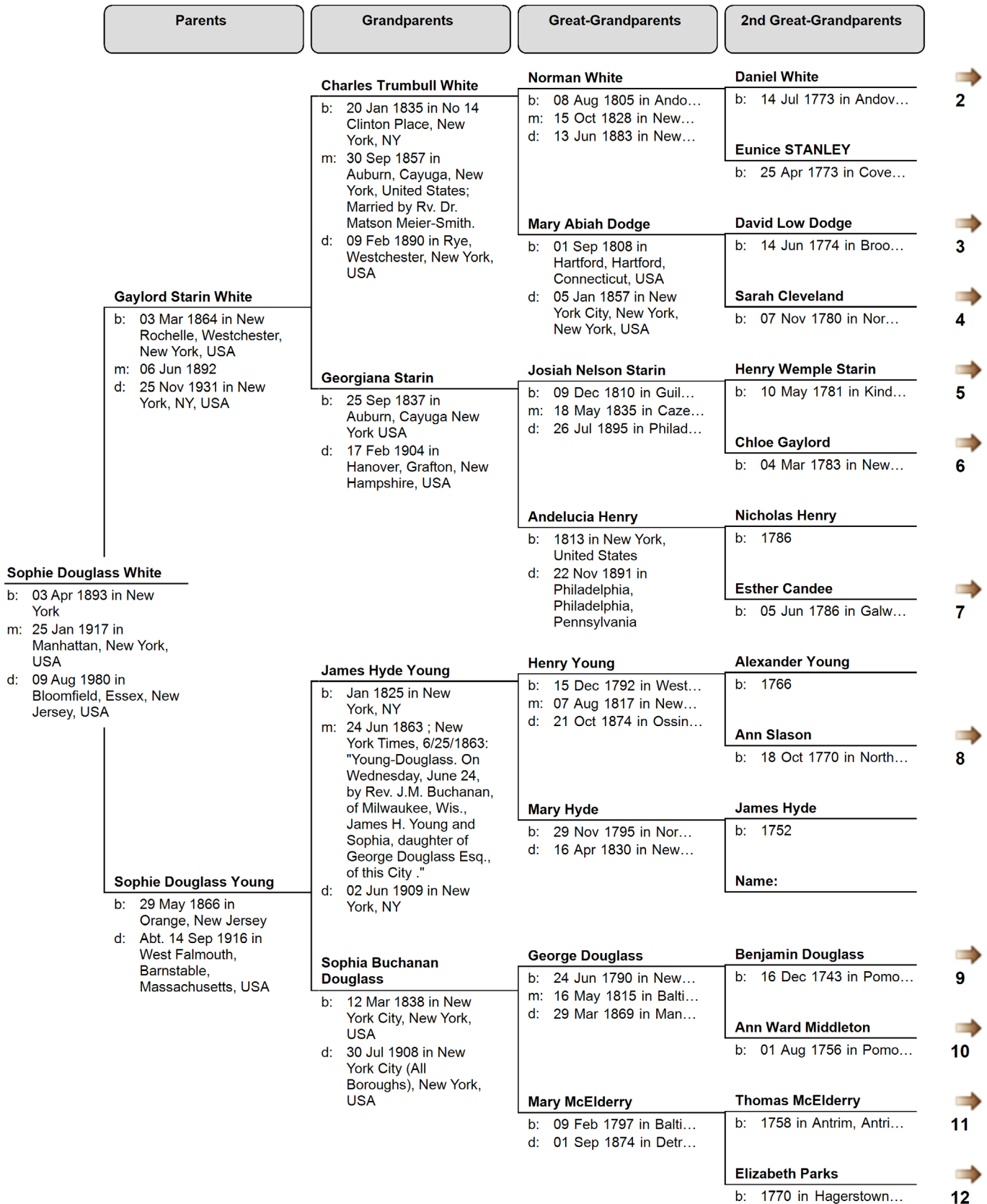

2nd Great-Grandpare	3rd Great-Grandparents	4th Great-Grandparents	5th Great-Grandparents	6th Great-Grandparents
---------------------	------------------------	------------------------	------------------------	------------------------

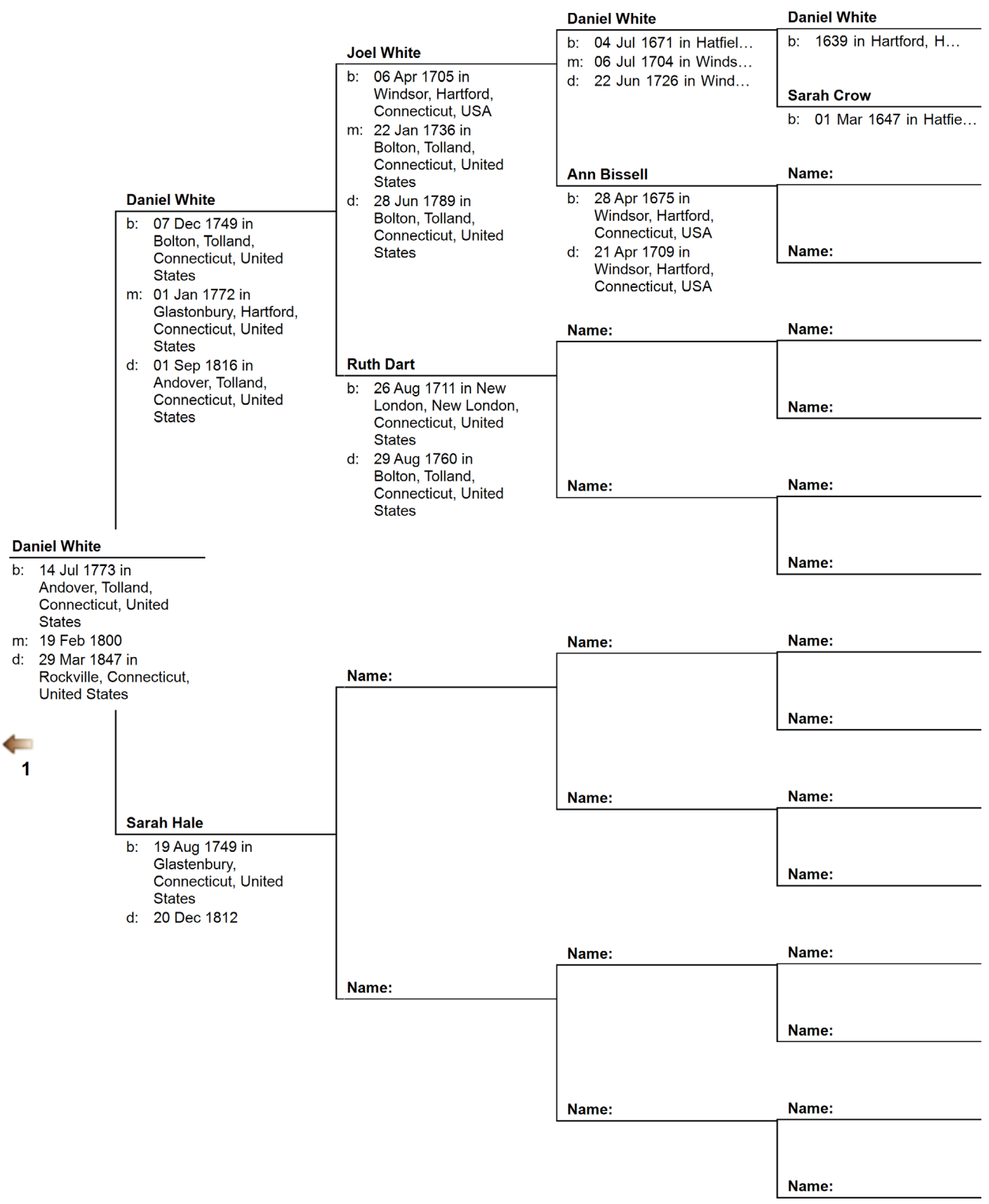

➔
13

➔
14

➔
1

2nd Great-Grandpare 3rd Great-Grandparents 4th Great-Grandparents 5th Great-Grandparents 6th Great-Grandparents

Daniel Dodge
 b: 26 Apr 1677 in Wenham, Massachusetts, USA
 m: 20 Jun 1706 in Wenham, Massachusetts, USA
 d: 30 Apr 1740 in Wenham, Massachusetts, USA

Richard Dodge
 b: 03 Jul 1644 in Beverley, Massachusetts, USA

Mary Eaton
 b: 08 Apr 1643 in Beverley, Massachusetts, USA

➔ 15
 ➔ 16

David Dodge
 b: 07 Mar 1723 in Wenham, Massachusetts, USA
 m: 05 Dec 1741 in Wenham, Massachusetts, USA
 d: 1756 in Otsego, Otsego County, New York, USA

Joanna Burnham
 b: 18 Mar 1689 in Ipswich, Essex, Massachusetts, USA
 d: 07 Oct 1767 in Wenham, Essex, Massachusetts, USA

James Burnham
 b: 13 Jun 1651 in Ipswich, Essex, Massachusetts, USA

Mary Cogswell
 b: 30 Jun 1652 in Ipswich, Essex, Massachusetts, USA

David Earl Dodge
 b: 10 Oct 1742 in Wenham, Massachusetts
 m: 01 Aug 1769 in Pomfret, Connecticut, USA; May have been 1773. One record has him marrying "Mary Earl" or "Mary Earls" in 1769
 d: 24 Aug 1807 in Hampton, Windham County, Connecticut, USA

John Low
 b: 22 Feb 1690 in Ipswich, Essex, Massachusetts, USA
 d: 29 Nov 1746 in Ipswich, Essex, Massachusetts, USA

Name:
 Name:

Anna Low
 b: 22 Dec 1719 in Ipswich, Essex, Massachusetts, USA
 d: 03 Apr 1782 in Amherst, Hampshire, Massachusetts, USA

Anna Mary Annable
 b: 1690 in Ipswich Hamlet, Massachusetts, United States
 d: 13 Jan 1745

Name:
 Name:

Name:
 Name:
 Name:

Name:
 Name:
 Name:

Name:
 Name:
 Name:

Name:
 Name:
 Name:

David Low Dodge
 b: 14 Jun 1774 in Brooklyn, Windham, Connecticut, United States
 m: 07 Jun 1798 in Norwich, New London, Connecticut, United States
 d: 23 Apr 1852 in New York City, New York, New York, United States

Edward Stuart
 b: Bef. 1735 in Scotland

➔ 1

Mary Stuart
 b: 29 Jun 1735 in Killingly, Windham County, Connecticut, USA
 d: 04 Apr 1816 in Hampton, Middlesex County, Connecticut, USA

Hannah
 b: Bef. 1735

- 2nd Great-Grandpare
- 3rd Great-Grandparents
- 4th Great-Grandparents
- 5th Great-Grandparents
- 6th Great-Grandparents

Aaron Cleveland

b: 03 Feb 1744 in Haddam, Middlesex, Connecticut, United States
 m: 12 Apr 1768 in Norwich, New London, Connecticut, USA
 d: 21 Sep 1815 in New Haven, Fairfield, Connecticut, United States

Aaron Cleveland

b: 19 Oct 1715 in Woburn, Middlesex, Massachusetts, USA
 m: 04 Aug 1739 in Medford, Middlesex, Massachusetts, USA
 d: 11 Aug 1757 in Philadelphia, Pennsylvania, USA

Susannah Porter

b: 26 Apr 1715 in Medford, Middlesex, Massachusetts, USA
 d: 01 Mar 1788 in Salem, Essex, Massachusetts, USA

Sarah Cleveland

b: 07 Nov 1780 in Norwich, New London, Connecticut, United States
 m: 07 Jun 1798 in Norwich, New London, Connecticut, United States
 d: 04 May 1862 in New York, USA

Abiah Hyde

b: 27 Dec 1749 in Norwich, New London, Connecticut, United States
 d: 23 Aug 1788 in Norwich, New London, Connecticut, United States

Name: _____

Name: _____

Name: _____

Name: _____

Name: _____

Name: _____

Name: _____

Name: _____

Name: _____

Name: _____

Name: _____

Name: _____

Name: _____

Name: _____

Name: _____

Name: _____

←
1

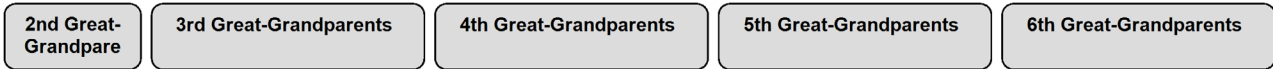

John H Starin
 b: 31 Aug 1754 in Glen, Montgomery, New York
 m: 1780 in Schenectady, New York; Date from THE STARIN FAMILY IN AMERICA.
 d: 19 Feb 1832 in Fultonville, Montgomery, New York

Henry Wemple Starin
 b: 10 May 1781 in Kinderhook, Columbia, New York, USA
 d: 03 Apr 1859 in Syracuse, Onondaga, New York USA

←
1

Jane Wemple
 b: 02 Jun 1752 in Glen, Montgomery, New York
 d: 04 Sep 1840 in Syracuse, New York

Philip Frederick Adam Starin
 b: 1715 in German Flats Herkimer, Montgomery, New York, United States
 m: 1743 in Glen, Montgomery, New York, United States
 d: 31 Mar 1801 in Glen, Montgomery, New York, United States

Elizabeth Evertson
 b: 1720 in German Flats, Herkimer, New York, United States
 d: 1765 in Glen, Montgomery, New York, United States

Hendrick Wemple
 b: 1730 in Caughnawaga, Albany, New York, United States
 m: 11 Jan 1755 in Schenectady, New York
 d: 1790 in Montgomery, New York, United States

Edje Van Eps
 b: 05 Jan 1735 in Glenville, Schenectady, New York, United States
 d: 1830

Nicholas Ster
 b: 1663 in Guelderland,...
 m: 1690 in Guelderland,...
 d: 1759 in German Flat...

Anna Elizabeth Barkley
 b: 1670 in Alzey, Alzey-Worms, Rheinland-Pfalz, Germany
 d: 1780 in Tyrone, Schuyler, New York

Name:
 Name:
 Name:

Myndert Wemple
 b: 09 Nov 1701 in Sche...
 m: 29 Jun 1718 in Sche...
 d: 1785 in Schenectad...

Alida De Wandelaar
 b: 18 Dec 1695 in Albany, Albany, New York, USA
 d: 17 Dec 1796 in Claverack, Albany, New York, United States

Name:
 Name:
 Name:

Frederick Stahring
 b: 1637 in Alzey-Worms...
Barbara
 b: 1613 in Palatinate, G...

Name:
 Name:

Name:
 Name:

Name:
 Name:

Barent Janse Wemple
 b: 1656 in Beverwyck,...
Volkje Veeder
 b: 1658 in New Amster...

Name:
 Name:

Name:
 Name:

Name:
 Name:

2nd Great-Grandpare

3rd Great-Grandparents

4th Great-Grandparents

5th Great-Grandparents

6th Great-Grandparents

Josiah Gaylord
 b: Mar 1761 in New Hartford, Litchfield, Connecticut, United States
 m: 02 May 1782 in New Hartford, Litchfield County, Connecticut
 d: 16 Oct 1806 in Catskill, Greene, New York, USA

William Gaylord
 b: Nov 1733 in New Hartford, Litchfield, Connecticut, United States
 m: Nov 1757 in New Hartford, Litchfield, Connecticut, United States
 d: 09 Oct 1777 in New Hartford, Litchfield, Connecticut, United States

William Gaylord
 b: 24 Nov 1709 in Hart...
 m: 24 Jan 1732 in Wilto...
 d: 02 Jan 1767 in Wilton...

Elizabeth Davenport
 b: 28 Aug 1708 in Stam...
 d: 06 Jul 1747 in Wilton,...

William Gaylord
 b: 01 Oct 1678 in Hadle...

Hope Butler
 b: 1674 in Hartford, H...

➔
18
➔
19

Sarah Riley
 b: 1738 in Wethersfield, Hartford, Connecticut, United States
 d: May 1826 in Hawington, Connecticut, United States

Name:

Name:

Name:

Name:

Name:

Name:

Chloe Gaylord
 b: 04 Mar 1783 in New Hartford, Litchfield, Connecticut USA
 d: 11 Feb 1866 in Syracuse, Onondaga, New York USA

➔
1

Mary Ann Kellogg
 b: Bef. 09 Oct 1762
 d: Abt. 1850

Name:

Name:

Name:

Name:

Name:

Name:

Name:

Name:

Name:

Name:

Name:

Name:

Name:

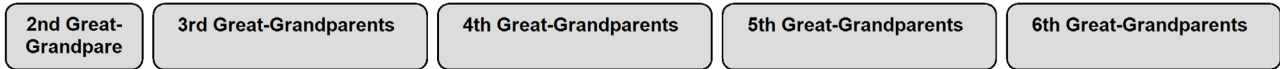

Zaccheus Candee
b: 1640 in New Haven,...

Rebecca Bristol
b: 04 Feb 1649 in New...

Name: _____

Name: _____

Name: _____

Name: _____

Name: _____

Name: _____

Name: _____

Name: _____

Name: _____

Name: _____

Name: _____

Name: _____

Name: _____

Name: _____

Samuel Candee
b: 24 Jul 1678 in New...
m: 28 Apr 1703 in New...
d: 28 Feb 1749 in West...

Abigail Pinion
b: 1680 in New Haven, ...
d: 09 Jan 1743 in West...

Name: _____

Name: _____

Name: _____

Name: _____

Name: _____

Name: _____

Caleb Candee
b: 1722 in West Haven, New Haven, Connecticut, United States
m: 1743 in Connecticut, United States
d: 04 Oct 1777 in Oxford, New Haven, Connecticut, United States

Lois Mallory
b: 30 Nov 1721 in New Haven, New Haven, Connecticut, United States
d: 01 Mar 1790 in Oxford, New Haven, Connecticut, United States

Name: _____

Name: _____

Nehemiah Candee
b: 14 Apr 1758 in Oxford, New Haven, Connecticut, USA
m: 06 Dec 1780 in Oxford, New Haven, Connecticut, United States
d: 17 Aug 1834 in Galway, Saratoga, New York, USA

Esther Candee
b: 05 Jun 1786 in Galway, Saratoga, New York, United States
m: 1809 in Galway, Saratoga, New York, United States
d: 18 Feb 1878 in New York, New York, New York, United States

Content Woodruff
b: 05 Jul 1762 in Derby, New Haven, Connecticut, USA
d: 14 Nov 1838 in Galway, Saratoga, New York, USA

2nd Great-Grandpare

3rd Great-Grandparents

4th Great-Grandparents

5th Great-Grandparents

6th Great-Grandparents

John Douglas

b: 1709 in Blythwood, Wm Mary Parish, Maryland, United States
m: 1734 in Charles County, Maryland, USA
d: Jul 1780 in Charles, Maryland, United States

Benjamin Douglas

b: 1687 in Blythwood, Charles, Maryland, United States
m: 1709 in , Charles, Maryland, USA
d: 1749 in Causins Manor, Charles, Maryland, United States

Elizabeth Land

b: 04 Apr 1691 in William Mary Parish, Charles, Maryland, United States
d: Jan 1749 in Bowls Plantation, Charles, Maryland, United States

Benjamin Douglass

b: 16 Dec 1743 in Pomonkey, Charles, Maryland, USA
m: 16 Feb 1775 in Prince George County, Maryland, United States
d: 03 Sep 1827 in New Bedford, Bristol, Massachusetts, United States

Eleanor Howard

b: 1715 in Somerset, Maryland, United States
d: 1769 in Charles, Maryland, United States

John Douglas

b: 1668 in Charles, M...
m: 1686 in Charles, Ma...
d: 01 Dec 1705 in Cha...

Catherine Heard

b: 1664 in , Charles, Maryland, USA
d: 1702 in Maryland, United States

John Douglas

b: 1636 in Gorbals, Lan...

Sarah Bonner

b: Bet. 1636-1644 in N...

Name:

Name:

Name:

Name:

Name:

Name:

Name:

Name:

Name:

Name:

Name:

Name:

Name:

Name:

Name:

Name:

Name:

Name:

Name:

Name:

Name:

Name:

2nd Great-Grandpare	3rd Great-Grandparents	4th Great-Grandparents	5th Great-Grandparents	6th Great-Grandparents
---------------------	------------------------	------------------------	------------------------	------------------------

Samuel Middleton

b: 1732 in Charles.,Maryland,USA
 m: 1755 in ,Charles,Maryland,U SA
 d: 1764 in Charles.,Maryland,USA

Name:

Name:

Name:

Name:

Name:

Name:

Name:

Name:

Name:

Name:

Name:

Name:

Name:

Name:

Name:

Name:

Name:

Name:

Name:

Name:

Name:

Name:

Name:

Name:

Name:

Name:

Name:

Name:

Name:

Ann Ward Middleton

b: 01 Aug 1756 in Pomonkey, Charles, Maryland, USA
 m: 16 Feb 1775 in Prince George County, Maryland, United States
 d: 1797 in New Bedford, Bristol, Massachusetts, United States

Elizabeth Ward

b: 1734 in Charles.,Maryland,USA
 d: 01 Jul 1783 in ,Charles,Maryland,U SA

Name:

Name:



2nd Great-Grandpare 3rd Great-Grandparents 4th Great-Grandparents 5th Great-Grandparents 6th Great-Grandparents

John Parks
 b: 1710 in Ireland
 m: Abt. 1730 in Ireland
 d: 1777 in Warrington,
 York, Pennsylvania,
 United States

Name: _____
 Name: _____
 Name: _____
 Name: _____

John Parks
 b: 1738 in Ireland
 m: 1768 in Franklin,
 Pennsylvania, United
 States
 d: 1812 in Baltimore,
 Baltimore, Maryland,
 United States

Jean Alexander
 b: 1710 in Ireland
 d: 1778 in Peters,
 Cumberland,
 Pennsylvania, United
 States

Name: _____
 Name: _____
 Name: _____
 Name: _____

Elizabeth Parks
 b: 1770 in Hagerstown,
 Washington, Maryland,
 United States
 m: 16 Jun 1787 in
 Baltimore, Baltimore,
 Maryland, United
 States
 d: 20 Oct 1819 in
 Baltimore, Baltimore,
 Maryland, United
 States

Robert Gibson
 b: 08 Feb 1699 in Stew...
 m: 1720 in Ireland
 d: 13 Mar 1754 in Derry...

Name: _____
 Name: _____



Margaret Gibson
 b: 1743 in Antrim,
 Franklin, Pennsylvania,
 United States
 d: 1813 in Baltimore,
 Baltimore, Maryland,
 United States

Andrew Gibson
 b: 1724 in Antrim,
 Franklin, Pennsylvania,
 USA
 m: 1748 in Franklin,
 Pennsylvania, United
 States
 d: 01 Mar 1783 in
 Antrim, Cumberland,
 Pennsylvania, USA

Mary McClellan
 b: 1704 in Providence,
 Donegal, Ireland
 d: 01 Jul 1756 in
 Shermans Creek,
 Perry, Pennsylvania,
 United States

Name: _____
 Name: _____

Elizabeth Carnes
 b: 1725 in Franklin
 County, Pennsylvania,
 USA
 d: 1783 in Franklin
 County, Pennsylvania,
 USA

Name: _____
 Name: _____
 Name: _____
 Name: _____

6th Great-Grandparents

7th Great-Grandparents

8th Great-Grandparents

John White

b: 13 Jun 1600 in Shalford, Essex, , England
m: 1622 in England
d: 23 Jan 1684 in Hartford, Hartford, Connecticut, United States

Robert White

b: 17 Nov 1560 in Shalford, Essex, England
m: 24 Jun 1585 in Shalford, Essex, England
d: 17 Jun 1617 in Messing, Essex, England

Bridget Allgar

b: 11 Mar 1562 in Shalford, Essex, England
d: 24 Jun 1605 in Messing, Essex, England

Daniel White

b: 1639 in Hartford, Hartford, Connecticut, United States
m: 01 Nov 1661 in Hartford, Hartford, Connecticut, United States
d: 27 Jul 1713 in Hatfield, Hampshire, Massachusetts, United States

Name:

Empty box for name entry

Mary Leavitt

b: 1601 in Shelford, Essex, , England
d: 1666 in Hartford, Hartford, Connecticut, United States

Name:



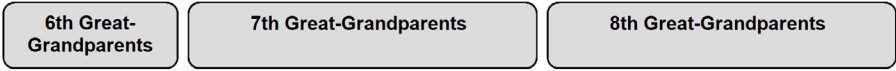

John Crow

b: 18 Jul 1602 in England, United Kingdom
 m: 1627 in Hartford, Hartford, Connecticut, USA
 d: 16 Jan 1686 in Hartford, Connecticut, United States

Name: _____

 Name: _____

Sarah Crow

b: 01 Mar 1647 in Hatfield, Hampshire, Massachusetts, United States
 m: 01 Nov 1661 in Hartford, Hartford, Connecticut, United States
 d: 26 Jun 1719 in Hatfield, Hampshire, Massachusetts, United States

Elizabeth White Goodwin

b: 1617 in Bocking, Essex, England
 d: 18 Jan 1686 in Hartford, Hartford, Connecticut, United States

William Goodwin

b: 1591 in Bocking, Essex, England
 m: 07 Nov 1616 in Shalford, Essex, England
 d: 11 Mar 1672 in Farmington, Hartford, Connecticut, USA

Elizabeth White

b: 05 Mar 1591 in Shalford, Essex, England
 d: 17 May 1676 in Farmington, Hartford, Connecticut, USA



6th Great-Grandparents

7th Great-Grandparents

8th Great-Grandparents

Richard Dodge

b: 1602 in East Coker,
Somersetshire, England
m: 1628 in East Coker,
Somerset, England
d: 15 Jun 1671 in Beverly,
Essex, Massachusetts, United
States

Richard Dodge

b: 03 Jul 1644 in Beverly,
Essex, Massachusetts, USA
m: 23 Feb 1667 in Wenham,
Essex, Massachusetts, USA
d: 13 Apr 1705 in Wenham, Essex,
Massachusetts. USA: Willed his

John Dodge

b: 1574 in East Coker,
Somerset, , England
m: 1600 in East Coker,
Somerset, , England
d: 15 Oct 1635 in Middle,
Somerset, , England

Margery

b: 1580 in East Coker,
Somerset, , England
d: 1635 in East Coker,
Somerset, , England

Edward Brayne

b: 29 Jan 1569 in Stoke,
Somerset, England
m: 09 Feb 1606 in Somerset,
England

Elizabeth Symmes

b: 1584 in Crewkerne,
Somerset, England
d: 05 May 1636 in Blessed Virgin
Mary, Somerset, England

Edith Brayne

b: 1603 in East Coker,
Somerset, England
d: 27 Jun 1678 in Beverly,
Essex, Massachusetts, United
States



3

6th Great-Grandparents

7th Great-Grandparents

8th Great-Grandparents

William Eaton

b: 26 Sep 1608 in Staple, Kent, England
 m: 28 Jan 1628 in Staple, Kent, , England
 d: 26 Sep 1672 in Reading, Middlesex, Massachusetts, United States

Mary Eaton

b: 08 Apr 1643 in Beverly, Essex, Massachusetts, United States
 m: 23 Feb 1667 in Wenham, Essex, Massachusetts, USA
 d: 28 Nov 1716 in Wenham, Essex, Massachusetts, USA

Martha Jenkins

b: 23 Jan 1605 in Staple, Kent, England
 d: 14 Nov 1680 in Reading, Middlesex, Massachusetts, United States

Peter Eaton

b: 1575 in Dover, Kent, , England
 d: 1658 in Dover, Kent, , England

Elizabeth Patterson

b: 1596 in Dover, Kent, , England
 d: 08 Jan 1631 in Dover, Kent, , England

Edward Jenkins

b: 1568 in Coldred, Kent, , England
 d: 17 Aug 1624 in Thanet, Kent, , England

Martha Phillips

b: 1571 in Wingham, Kent, , England
 d: 1605 in Thanet, Kent, , England



3

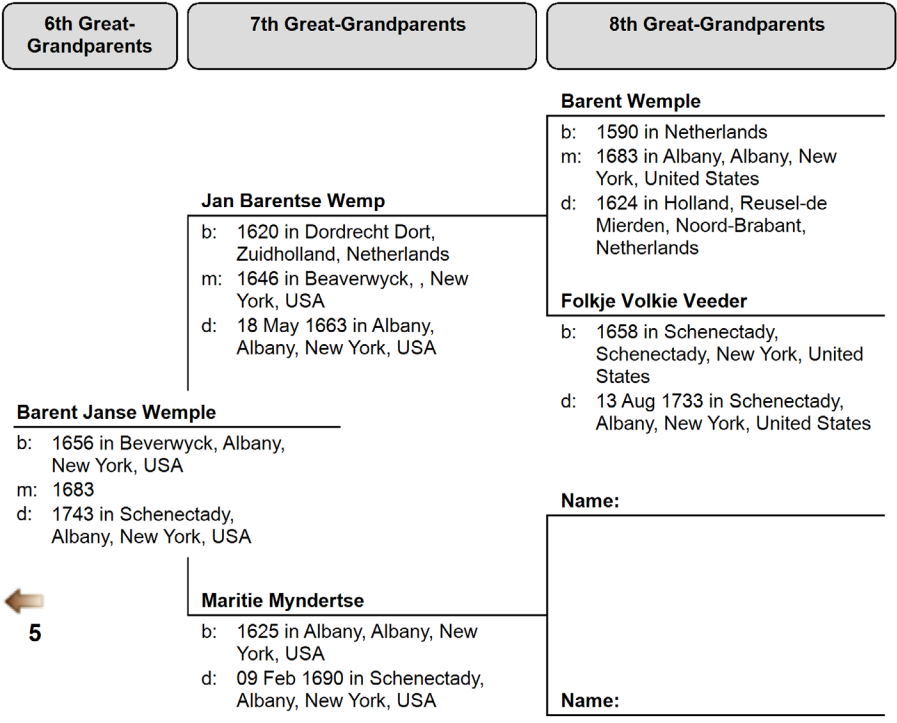

←
5

6th Great-Grandparents

7th Great-Grandparents

8th Great-Grandparents

William Gaylord
 b: 25 Feb 1650 in Windsor, Connecticut, USA
 m: 21 Dec 1671 in Windsor, Hartford, Connecticut, United States
 d: 1680 in Hadley, Hampshire, Massachusetts, USA

William Gaylord
 b: Dec 1617 in Crewkerne, Somerset, England
 m: 24 Feb 1644 in Windsor, Hartford, Connecticut, United States
 d: 04 Dec 1656 in Windsor, Hartford, Connecticut, United States

Ann Porter
 b: 22 Sep 1621 in Felstead, Essex, , England
 d: 21 Jul 1653 in Windsor, Hartford, Connecticut, United States

William Gaylord
 b: 01 Oct 1678 in Hadley, Hampshire, Massachusetts, USA
 m: 1702 in Hartford, Hartford, Connecticut, USA
 d: 19 Dec 1770 in West Hartford, Hartford, Connecticut, USA

Name:

Name:

←
6

Ruth Crow
 b: 1651 in Hadley, Hampshire, Massachusetts, United States
 d: Dec 1682 in Hadley, Hampshire, Massachusetts, United States

6th Great-Grandparents

7th Great-Grandparents

8th Great-Grandparents

Thomas Butler
 b: 26 Feb 1637 in Hartford, Suffolk, Connecticut, United States
 m: 1658 in Hartford, Hartford, Connecticut, United States
 d: 29 Aug 1688 in Hartford, Hartford, Connecticut, USA

Richard Butler
 b: Abt. 1612 in Braintree, essex, england
 m: 1630 in Cambridge, Middlesex, Massachusetts, United States
 d: 06 Aug 1684 in Hartford, connecticut, america

Elizabeth Bigelow
 b: 1614 in Hartford, Hartford, Connecticut, United States
 d: 11 Sep 1691 in Hartford, Hartford, Connecticut, United States

Hope Butler
 b: 1674 in Hartford, Hartford, Connecticut, USA
 m: 1702 in Hartford, Hartford, Connecticut, USA
 d: 16 Jun 1763 in Hartford, Hartford, Connecticut, USA

Name:

Name:

←
6

Sarah Stone
 b: 03 Apr 1635 in Hertford, Hertford, Eng, England
 d: 29 Aug 1688 in Hartford, Hartford, Connecticut, USA

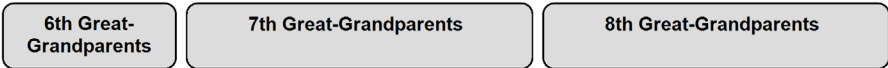

John Condy
 b: 1614 in New Haven, New Haven, Connecticut, United States
 d: 1644

Jean DeCande
 b: 1580 in France
 d: 1630 in France
 Name: _____

Zaccheus Candee
 b: 1640 in New Haven, New Haven, Connecticut, United States
 m: 15 Dec 1670 in New Haven, New Haven, Connecticut, United States
 d: 1720 in West Haven, New Haven, Connecticut, United States



Name: _____
 Name: _____

6th Great-Grandparents

7th Great-Grandparents

8th Great-Grandparents

Cornelis Jansen Van Texel

- b: 1600 in Netherlands
 m: 1624 in New York; Not actually married and she did not live in the Dutch colony.
 d: 1684 in Long Island City, Queens, New York, United States

Name: _____

Name: _____

Jan Cornelissen Van Tassel

- b: 1621 in Ft Amsterdam, Manhattan, NY, USA; According to Strong, Van Tassel and Van Tassel, 1621 is a more likely birth year than 1625, which appears in other records.
 m: 01 May 1657 in Midwont, Flatbush, New York, USA
 d: 1704 in Sleepy Hollow, Tarrytown, Westchester, New York, United States

 8
Catoneras

- b: 1610 in New York; Strong, Van Tassel and Van Tassel speculate that this is her birth year and that she was a Massapeague sunksqua (leader). Also they say she is NOT Wyandance's daughter, as some sources suggest.
 d: 1659 in New York, United States

Name: _____

Name: _____

6th Great-Grandparents

7th Great-Grandparents

8th Great-Grandparents

Albert Albertse Terhune

b: 1618 in Hunen, Gelderland, Netherlands
 m: 1647 in Flatbush, Kings, New York, United States
 d: 1685 in Flatlands, Kings, New York, United States

Albert Terhune

b: 1589 in Binnick, Utrecht, Netherlands
 d: 1619 in Huynen, Gelderland, Netherlands

Maria VanNuys

b: 1588

Annetje Albertse

b: 03 May 1640 in Midwont, Flatbush, New York, USA
 m: 01 May 1657 in Midwont, Flatbush, New York, USA
 d: 13 Oct 1731 in Midwont, Flatbush, New York, United States

Name:

Geertje Dircks

b: 1622 in Flatbush, Kings, New York, United States
 d: 15 Apr 1693 in Long Island City, Queens, New York, United States

Name:



8

6th Great-Grandparents

7th Great-Grandparents

8th Great-Grandparents

Sir Robert Douglas

b: 1593 in Blythwood,
Lanarkshire, Scotland
m: 02 Feb 1635 in Holborn,
Middlesex, England
d: 15 Feb 1665 in Blakiston,
Midlothia, Scotland

Name: _____

Name: _____

John Douglas

b: 1636 in Gorbals,
Lanarkshire, Scotland
m: 17 Aug 1663 in Charles
County, Maryland, USA
d: 14 Dec 1678 in Picawaxon,
Charles, Maryland, United
States



9

Dame Susanna Douglas

b: 1617 in London, London,
England
d: 1665 in Edinburgh,
Midlothian, Scotland

Name: _____

Name: _____



Genealogical Data: Ahnentafel Reports

I must confess I had no idea what an ahnentafel was before purchasing the genealogical software, *Family Tree Maker*. And even now I find it a bit perplexing, but fortunately Wikipedia exists to answer all arcane questions:

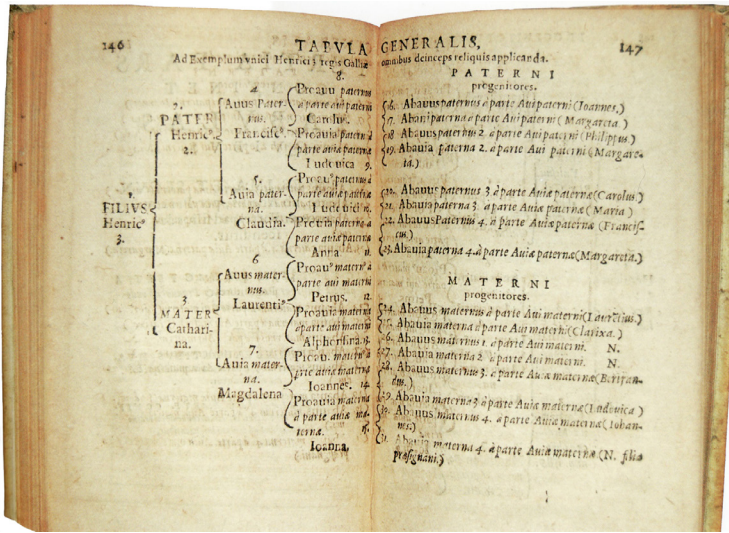

“An **ahnentafel** (German for “ancestor table”)... is a genealogical numbering system for listing a person’s direct ancestors in a fixed sequence of ascent. The subject (proband or progenitor) of the ahnentafel is listed as No. 1, the subject’s father as No. 2 and the mother as No. 3, the paternal grandparents as No. 4 and No. 5 and the maternal grandparents as No. 6 and No. 7, and so on, back through the generations.

Apart from No. 1, who can be male or female, all even-numbered persons are male, and all odd-numbered persons are female. In this schema, the number of any person’s father is double the person’s number, and a person’s

mother is double the person’s number plus one. Using this knowledge of numeration, one can derive some basic information about individuals who are listed without additional research.

This construct displays a person’s genealogy compactly, without the need for a diagram such as a family tree. It is particularly useful in situations where one may be restricted to presenting a genealogy in plain text....”

Using *Family Tree Maker*, I’ve generated ahnentafels for my maternal grandfather (Franklin Chamberlain Wells, Jr.) and grandmother (Sophie Douglass White) that go back eleven generations. This resulted in Wells/White text-based pedigrees that correspond to the diagrams above. I chose to stop at the eleventh generations as these were when my earliest ancestors came to North America—in the 1600s.

The data in these ahnentafels were collected principally through ancestry.com (which syncs with *Family Tree Maker*). Obviously, it is not a *complete* record of my family’s ancestry—no genealogy could be—and there may be errors in it. I plan to continue correcting and adding to these data and will publish my on-going findings online at <http://tiny.cc/ansspX>.

Ancestors of Franklin Chamberlain Wells Jr.

Generation 1

1. **Franklin Chamberlain Wells Jr.**, son of Franklin Chamberlain Wells Sr and Clara Gertrude Downs, was born on 06 Oct 1889 in Beirut (In Beirut when it was part of Syria, not Lebanon.). He died on 01 Dec 1969 in Montclair, Essex, New Jersey, USA (Overbrook Sanitarium.). He married **Sophie Douglass White** on 25 Jan 1917 in Manhattan, New York, USA. She was born on 03 Apr 1893 in Manhattan, New York, USA. She died on 09 Aug 1980 in Bloomfield, Essex, New Jersey, USA.

Generation 2

2. **Franklin Chamberlain Wells Sr**, son of Edwin Silas Wells and Hannah Lawrence Barlow, was born on 05 May 1860 in Chicago, Cook, Illinois, USA. He died on 19 Dec 1923 in Bloomfield, NJ. He married **Clara Gertrude Downs** on 04 Dec 1888 in Cook County, Illinois
3. **Clara Gertrude Downs**, daughter of Myron Day Downs and Lydia Elizabeth Allen, was born on 06 Sep 1858 in Illinois. She died on 06 Aug 1955 in Bloomfield, Essex, New Jersey, United States.

Generation 3

4. **Edwin Silas Wells**, son of Miles Doolittle Wells and Eliza Ann Graves, was born on 19 Oct 1828 in Salisbury, Litchfield, Connecticut, USA. He died on 10 Jun 1916 in Lake Forest, Lake, Illinois, USA. He married **Hannah Lawrence Barlow** on 08 Apr 1851 in Lee, Massachusetts, USA.
5. **Hannah Lawrence Barlow**, daughter of Cornelius Barlow and Lydia Sheldon, was born on 16 Apr 1828 in Lee, Massachusetts, USA. She died on 21 Oct 1891 in Lake Forest, Lake, Illinois, USA.
6. **Myron Day Downs**, son of James Downs MD and Sarah Gould, was born on 03 Jan 1815 in Pleasant Valley, Dutchess, New York, USA. He died on 30 Jul 1891 in Chicago, Cook, Illinois. He married **Lydia Elizabeth Allen** on 27 Feb 1839 in Lasalle, Illinois, USA.
7. **Lydia Elizabeth Allen**, daughter of Ebenezer Allen and Lydia Bass, was born on 28 Mar 1819 in Hanover, New London, Connecticut, USA. She died on 11 Dec 1906 in Cook, Illinois, USA.

Generation 4

8. **Miles Doolittle Wells**, son of Moses Wells and Ruth Doolittle, was born on 23 Nov 1800 in Salisbury, Litchfield Co., CT. He died on 05 Dec 1853 in Carrollton, Greene, Illinois, USA. He married **Eliza Ann Graves** on 20 May 1823 in Lee, Berkshire County, Massachusetts, USA.
9. **Eliza Ann Graves**, daughter of Obadiah Graves and Betsey Knight, was born on 06 Jan 1804 in Lee, Massachusetts, USA. She died on 03 Oct 1852 in North Ridgeville, Lorain, Ohio, USA (while on a visit).
10. **Cornelius Barlow**, son of Lemuel Barlow and Thankful Bassett, was born on 14 Jan 1794 in Lee, Berkshire, Massachusetts, USA. He died on 31 Aug 1849 in Lee, Berkshire, Massachusetts, USA (Died of a "fever," according to official records.). He married **Lydia Sheldon** on 16 Nov 1823 in Lee, Berkshire, Massachusetts.
11. **Lydia Sheldon**, daughter of Ephraim Sheldon and Lydia Gifford, was born on 06 May 1795 in Lee, Massachusetts. She died on 01 Sep 1851 in Pittsfield, Lorain, Ohio, USA (Headstone: "When she died she was on a visit at Pittsfield, Ohio.").
12. **James Downs MD**, son of David Downs and Sarah Day, was born on 07 May 1779 in Sharon, Litchfield, Connecticut, USA. He died on 27 Jan 1836 in New York, New York, USA. He married **Sarah Gould** on 25 Feb 1803 in Sharon, Litchfield, Connecticut, USA.
13. **Sarah Gould**, daughter of David Gould and Mary Brewster, was born on 14 Sep 1780 in Sharon, Litchfield, Connecticut, USA. She died on 23 Aug 1835 in , New York, New York, USA.
14. **Ebenezer Allen**, son of Pratt Allen and Rhoda Witter, was born on 28 Nov 1792 in Canterbury, Windham County, Connecticut. He died on 27 Oct 1844 in Hanover, New London, Connecticut, USA. He married **Lydia Bass** on 28 May 1818 in Lisbon, New London, Connecticut, USA
15. **Lydia Bass**, daughter of Ebenezer Bass and Ruth Waldo, was born on 13 Nov 1788 in Windham, Windham, Connecticut, United States. She died on 07 Jan 1821 in Hanover, New London, Connecticut, USA.

Generation 5

16. **Moses Wells**, son of James Wells and Prudence Wright, was born on 18 Dec 1776 in Wethersfield, Hartford County, Connecticut, USA. He died on 05 Jul 1850 in Salisbury, Litchfield, Connecticut. He married **Ruth Doolittle** on 26 Feb 1800 in Waterbury, New Haven, Connecticut.
17. **Ruth Doolittle**, daughter of Elisaph Doolittle and Mabel Potter, was born on 12 May 1778 in Watertown, CT. She died on 26 Aug 1856 in Salisbury, Litchfield, Connecticut, USA.

18. **Obadiah Graves**, son of Seth Graves and Mary Dickinson, was born on 30 Apr 1771 in Hatfield, Hampshire County, Massachusetts. He died on 06 Jun 1859 in Lee, Berkshire County, Massachusetts. He married **Betsey Knight** on 14 Dec 1795 in Norwich, Hampshire, Massachusetts, USA.
19. **Betsey Knight** was born on 11 Apr 1775 in Norwich (now Huntington) County, Massachusetts. She died on 28 May 1831 in Lee, Hampden, Massachusetts, USA.
20. **Lemuel Barlow** was born on 14 Jul 1758 in Sandwich, Barnstable, Massachusetts. He died on 10 Mar 1813 in Lee, Berkshire, Massachusetts, USA. He married **Thankful Bassett** on 23 Dec 1785 in Lee, Berkshire, Massachusetts, USA.
21. **Thankful Bassett** was born on 30 Nov 1761 in Middleborough, Plymouth, Massachusetts. She died on 22 Sep 1850 in Lee, Berkshire, Massachusetts, USA.
22. **Ephraim Sheldon**, son of Charles Sheldon and Lydia Taft, was born on 21 May 1754 in Somers, Tolland, Connecticut, USA. He died on 22 Apr 1840 in Somers, Tolland, Connecticut, USA. He married **Lydia Gifford** on 05 May 1794 in Lee, Berkshire, Massachusetts.
23. **Lydia Gifford** was born about 1765 in Lee, Berkshire, Massachusetts, USA. She died on 18 Aug 1841 in Lee, Berkshire, Massachusetts, USA.
24. **David Downs** was born on 28 Apr 1734 in New Haven, New Haven, Connecticut, United States. He died on 13 Dec 1813 in Sharon, Connecticut. He married **Sarah Day** on 04 Jun 1761 in Sharon, Litchfield, Connecticut, United States.
25. **Sarah Day** was born on 24 Jun 1742 in Sharon, Litchfield, Connecticut, United States. She died on 14 Dec 1808 in Sharon 619 Inscriptions, Connecticut.
26. **David Gould** was born on 16 Nov 1745 in Sharon, Litchfield, Connecticut, USA. He died on 19 Apr 1824 in Sharon, Litchfield, Connecticut, USA. He married **Mary Brewster** on 04 Nov 1772 in Sharon, Litchfield, Connecticut, USA.
27. **Mary Brewster**, daughter of James Brewster and Faith Jewett Ripley, was born on 30 Jun 1751 in Windham, Windham, Connecticut, USA. She died on 02 Mar 1840 in Sharon, Connecticut.
28. **Pratt Allen** was born on 09 Jul 1766 in Canterbury, Windham, Connecticut, USA. He died on 07 Jul 1851 in Canterbury, Windham, Connecticut, USA. He married **Rhoda Witter** on 27 Nov 1788 in Canterbury, Windham, Connecticut, USA.
29. **Rhoda Witter**, daughter of Asa Witter and Joanna Kinne, was born on 08 Jun 1770 in Canterbury, Windham, Connecticut, USA. She died in 1853 in Canterbury, Windham, Connecticut, USA.
30. **Ebenezer Bass**, son of Henry Bass and Elizabeth Church, was born on 26 Oct 1746 in Windham, Windham, Connecticut, United States. He died on 06 Mar 1814 in Windham, Windham, Connecticut, United States. He married **Ruth Waldo** on 13 Dec 1769 in Windham, Windham, Connecticut, United States.
31. **Ruth Waldo** was born on 28 Nov 1748 in Windham, Windham, Connecticut, United States. She died on 27 Dec 1834 in Windham, Windham, Connecticut, United States.

Generation 6

32. **James Wells**, son of John Wells and Mary Judson, was born on 13 Sep 1728 in Weathersfield, Hartford, Connecticut. He died on 28 Sep 1776 in Wethersfield, Connecticut. He married **Prudence Wright** on 01 Feb 1753 in Wethersfield, Connecticut.
33. **Prudence Wright**, daughter of Ebenezer Wright and Hannah Allyn, was born on 31 May 1736 in Stamford, Fairfield, Connecticut. She died on 22 Jul 1825 in Plymouth, Plymouth, Massachusetts, U.S.A..
34. **Elisaph Doolittle** was born on 01 Jun 1750 in Wallingford, New Haven, CT, USA. He died on 26 Apr 1817 in CT, USA. He married **Mabel Potter** on 08 Apr 1776 in Waterbury, New Haven, CT, USA.
35. **Mabel Potter** was born on 01 Nov 1752 in Watertown, Litchfield, CT, USA. She died on 06 Jun 1813 in Plymouth, Litchfield, CT, USA.
36. **Seth Graves**, son of Einathan Graves and Martha Dickinson, was born on 17 Dec 1727 in Hatfield, Hampshire, Massachusetts. He died on 14 Sep 1807 in Hatfield, Hampshire, Massachusetts, United States. He married **Mary Dickinson**.
37. **Mary Dickinson** was born on 20 Sep 1737 in Hatfield, Hampshire, Massachusetts. She died on 26 Jul 1806 in Hatfield, Hampshire, Massachusetts, USA.
44. **Charles Sheldon**, son of John Sheldon Jr. and Hannah Chapin, was born on 05 May 1713 in Deerfield, Franklin, Massachusetts, United States. He died on 20 Jul 1763 in Somers, Tolland, Connecticut, United States. He married **Lydia Taft** on 08 Sep 1738 in Mendon, Worcester, Massachusetts, United States.
45. **Lydia Taft** was born on 13 Apr 1713 in Mendon, Worcester, Massachusetts, United States. She died on 17 Aug 1793 in Somers, Tolland, Connecticut, United States.
54. **James Brewster**, son of Jonathan Brewster and Mary Partridge, was born on 01 May 1715 in Duxbury,

Plymouth, Massachusetts, USA. He died on 02 Oct 1755 in Windham, Windham, Connecticut, United States. He married **Faith Jewett Ripley** on 15 Mar 1739 in Windham, Windham, Connecticut.

55. **Faith Jewett Ripley**, daughter of David Bradford Ripley and Lydia Cary, was born on 06 May 1722 in Windham County, Connecticut, USA. She died on 08 Mar 1787 in Sharon, Litchfield, Connecticut, USA.
58. **Asa Witter** was born on 01 Oct 1744 in Preston City, New London, Connecticut, United States. He died on 07 Oct 1792 in Canterbury Village, Windham co, Connecticut, USA. He married **Joanna Kinne** on 10 Oct 1765 in Preston Village, Connecticut, United States.
59. **Joanna Kinne**, daughter of Ezra Kinne and Sarah Denison, was born on 25 Jun 1749 in Preston City, New London, Connecticut, United States. She died on 12 Mar 1829 in Canterbury Village, Windham, Connecticut, United States.
60. **Henry Bass**, son of John Bass and Elizabeth Neale, was born on 20 May 1704 in Braintree, Norfolk, Massachusetts, United States. He died in Dec 1783 in Windham, Windham, Connecticut, United States. He married **Elizabeth Church** on 10 Dec 1735 in Braintree, Norfolk, Massachusetts, United States.
61. **Elizabeth Church** was born in 1713 in Little Compton, Newport, Rhode Island, United States. She died in 1748 in Windham, Windham, Connecticut, United States.

Generation 7

64. **John Wells**, son of John Wells and Mary Hollister, was born on 07 Feb 1676 in Stratford, Fairfield, Connecticut, United States. He died on 17 Feb 1735 in Stratford, Fairfield, Connecticut, United States. He married **Mary Judson** on 15 Dec 1698 in Stratford, Fairfield, Connecticut, United States.
65. **Mary Judson**, daughter of Isaac Judson and Mary Hicks, was born on 10 Oct 1679 in Stratford, Fairfield, Connecticut. She died on 06 Mar 1743 in Stratford, Fairfield, Connecticut.
66. **Ebenezer Wright**, son of Thomas Wright and Prudence Deming, was born on 02 Oct 1706 in Wethersfield, Hartford, Connecticut, United States. He died on 05 May 1746 in Stamford, Fairfield, Connecticut, United States. He married **Hannah Allyn** on 01 May 1735 in Wethersfield, Hartford, Connecticut, United States.
67. **Hannah Allyn**, daughter of Joseph Allyn and Mary Doty, was born on 17 May 1705 in Wethersfield, Hartford, Connecticut, United States. She died on 16 Jun 1803 in Plymouth, Litchfield, Connecticut, United States,.
72. **Elnathan Graves**, son of Jonathan Graves and Sarah Banks, was born on 20 Aug 1699 in Hatfield, Hampshire, Massachusetts, USA. He died on 17 Feb 1785 in Hatfield, Hampshire, Massachusetts, USA. He married **Martha Dickinson** on 02 Mar 1727 in Hatfield, Hampshire, Massachusetts, United States.
73. **Martha Dickinson** was born on 25 Dec 1701 in Hatfield, Hampshire, Massachusetts, USA. She died on 09 Jan 1756 in Hatfield, Hampshire, Massachusetts, USA.
88. **John Sheldon Jr.**, son of John B Sheldon and Hannah Stebbins, was born on 19 Sep 1681 in Northampton, Hampshire, Massachusetts, United States. He died on 26 Jun 1713 in Deerfield, Franklin, Massachusetts, USA. He married **Hannah Chapin** on 03 Dec 1703.
89. **Hannah Chapin** was born on 18 Jul 1680 in Milford, New Haven, Connecticut, United States. She died on 30 Sep 1765 in Springfield, Hampden, Massachusetts, United States.
108. **Jonathan Brewster**, son of Wrestling Brewster and Mary Holland, was born in Sep 1685 in Duxbury, Plymouth, Massachusetts, United States. He died on 24 Nov 1753 in Windham, Windham, Connecticut, United States. He married **Mary Partridge** on 06 Mar 1709 in Duxbury, MA.
109. **Mary Partridge** was born on 02 May 1693 in Duxbury, Plymouth, Massachusetts, United States. She died on 14 Mar 1748 in Windham, Windham, Connecticut, United States.
110. **David Bradford Ripley**, son of Joshua Ripley and Hannah Bradford, was born on 20 May 1697 in Windham, Windham, Connecticut, United States. He died on 16 Feb 1781 in Windham, Windham, Connecticut, United States. He married **Lydia Cary** on 21 Mar 1720 in Windham, Windham, Connecticut, United States.
111. **Lydia Cary** was born on 12 Feb 1705 in Bristol, Bristol, Rhode Island, USA. She died on 09 Apr 1784 in Windham, Windham, Connecticut, United States.
118. **Ezra Kinne**, son of Joseph Kinne and Kesiah Kinne, was born on 20 Sep 1727 in Preston, New London, Connecticut. He died on 08 Feb 1795 in Preston, New London, Connecticut. He married **Sarah Denison** on 26 Oct 1748 in Preston-Griswold, New London, Connecticut, United States.
119. **Sarah Denison**, daughter of George Denison and Joanna Hinckley, was born on 08 Sep 1733 in New London County, Connecticut, United States of America. She died on 01 Mar 1792 in Griswold, New London, Connecticut, United States.
120. **John Bass**, son of Thomas Bass and Sarah Wood, was born on 26 Mar 1675 in Braintree, Norfolk, Massachusetts, United States. He died on 10 Oct 1753 in Windham, Windham, Connecticut, United States. He married **Elizabeth Neale** on 07 Mar 1695 in Braintree, Norfolk, Massachusetts, United States.
121. **Elizabeth Neale** was born on 28 Jun 1675 in Braintree, Norfolk, Massachusetts, United States. She died

on 10 Dec 1715 in Scotland, Norfolk, Massachusetts, United States.

Generation 8

128. **John Wells**, son of John Welles and Elizabeth Bourne, was born on 24 May 1648 in Stratford, Fairfield, Connecticut, United States. He died on 24 Mar 1713 in Stratford, Fairfield, Connecticut, United States. He married **Mary Hollister** in 1669 in Wethersfield, Hartford, Connecticut, United States.
129. **Mary Hollister**, daughter of John Hollister and Joanna Treat, was born on 01 Oct 1653 in Wethersfield, Hartford, Connecticut, Colonial America. She died on 24 Mar 1713 in Stratford, Fairfield, Connecticut, Colonial America.
130. **Isaac Judson**, son of Jeremiah Judson and Sarah Foote, was born on 13 Mar 1653 in Stratford, Fairfield, Connecticut, United States. He died in 1687 in Stratford, Fairfield, Connecticut, United States. He married **Mary Hicks** on 05 Dec 1678 in Stratford, Fairfield, Connecticut, United States.
131. **Mary Hicks** was born in Dec 1654 in Stratford, Fairfield, Connecticut, United States. She died on 23 May 1698 in Stratford, Fairfield, Connecticut, United States.
132. **Thomas Wright**, son of Joseph Wright and Mary Stoddard, was born on 18 Jan 1676 in Wethersfield, Hartford, Connecticut, USA. He died on 01 Oct 1760 in Wethersfield, Hartford, Connecticut, United States. He married **Prudence Deming** on 04 Oct 1705 in Wethersfield, Hartford, Connecticut, USA.
133. **Prudence Deming**, daughter of Ebenezer Deming and Sarah Grant, was born on 17 Jul 1677 in Wethersfield, Hartford, Connecticut, USA. She died on 24 Oct 1706 in Wethersfield, Hartford, Connecticut, USA.
134. **Joseph Allyn** was born on 07 Apr 1671 in Barnstable, Massachusetts. He died on 06 Apr 1742 in Wethersfield, Hartford, CT, USA. He married **Mary Doty** on 21 Dec 1699 in Plymouth, Plymouth, Massachusetts, U. S. A..
135. **Mary Doty**, daughter of Edward Doty and Sarah Faunce, was born on 09 Jul 1671 in Plymouth, Massachusetts, United States. She died on 06 Apr 1742 in Plymouth, Plymouth, Massachusetts, United States.
144. **Jonathan Graves**, son of Isaac Graves and Mary Church, was born on 24 Jan 1666 in Hatfield, Hampshire, Massachusetts. He died on 12 Oct 1737 in Hatfield, Hampshire, Massachusetts. He married **Sarah Banks** on 26 Oct 1686 in Chelmsford, Middlesex, Massachusetts.
145. **Sarah Banks** was born on 30 Mar 1668 in Hatfield, Hampshire, Massachusetts, United States. She died in 1724 in Littleton, Middlesex, Massachusetts, United States.
176. **John B Sheldon**, son of Isaac Sheldon and Mary Woodford, was born on 08 Dec 1658 in Deerfield Northampton, Hampshire, Massachusetts, United States. He died on 07 Jun 1725 in Hartford, Hartford, Connecticut, United States. He married **Hannah Stebbins** on 05 Nov 1679 in Northampton, Hampshire, Massachusetts.
177. **Hannah Stebbins** was born on 08 Jul 1664 in Northampton, Hampshire, Massachusetts, United States. She died on 29 Feb 1704 in Deerfield, Franklin, Massachusetts, United States.
216. **Wrestling Brewster**, son of Love Brewster and Sarah Collier, was born in 1644 in Duxbury, Plymouth, Massachusetts, United States. He died on 01 Jan 1696 in Duxbury, Plymouth, Massachusetts, United States. He married **Mary Holland** in 1671 in Duxbury, Plymouth, Massachusetts, United States.
217. **Mary Holland** was born on 15 Nov 1661 in Plymouth, Plymouth, Massachusetts, United States. She died on 12 Nov 1742 in Kingston, Plymouth, Massachusetts, United States.
220. **Joshua Ripley** was born on 09 Nov 1658 in Hingham, Plymouth, Massachusetts. He died on 08 May 1739 in Windham, Windham, Connecticut. He married **Hannah Bradford** on 28 Nov 1682 in Plymouth, Plymouth, Massachusetts.
221. **Hannah Bradford**, daughter of William Bradford and Alice Richards, was born on 09 May 1662 in Plymouth, Massachusetts, USA. She died on 28 May 1738 in Windham, Windham, Connecticut, United States.
236. **Joseph Kinne** was born on 07 Sep 1680 in Salem, Essex County, Massachusetts, United States of America. Joseph died on 12 Jul 1745 in Preston, New London County, Connecticut, United States of America. He married **Kesiah Kinne**.
237. **Kesiah Kinne** was born in 1688 in Topsfield, Essex County, Massachusetts, United States of America. Kesiah died on 16 Dec 1717 in Preston, New London County, Connecticut, United States of America.
238. **George Denison**, son of George Denison and Mercy Gorham, was born on 07 May 1699 in Westerly, Washington, Rhode Island, United States. He died on 16 Jan 1737 in Stonington, New London, Connecticut, USA. He married **Joanna Hinckley** on 10 May 1727 in Stonington, New London, Connecticut, United States.
239. **Joanna Hinckley** was born on 29 Mar 1708 in Stonington, New London, Connecticut, United States. She died on 06 Feb 1786 in Preston City, New London, Connecticut, United States.
240. **Thomas Bass**, son of Samuel Bass and Anne Saville, was born on 18 Jun 1635 in Braintree, Norfolk,

Massachusetts, United States. He died on 08 Jan 1719 in Braintree, Suffolk, Massachusetts, United States. He married **Sarah Wood** on 04 Oct 1660 in Medfield, Norfolk, Massachusetts, United States.

241. **Sarah Wood** was born on 10 Oct 1642 in Roxbury, Suffolk, Massachusetts, United States. She died on 29 Dec 1678 in Braintree, Norfolk, Massachusetts, United States.

Generation 9

256. **John Welles**, son of Thomas Welles and Elizabeth Deming Foote, was born in 1622 in Warwickshire, England. He died on 07 Aug 1659 in Stratford, Fairfield, Connecticut, United States. He married **Elizabeth Bourne** in 1647 in Stratford, Fairfield, Connecticut, United States.
257. **Elizabeth Bourne** was born on 02 May 1627 in Stratford, Fairfield, Connecticut, United States. She died on 08 Oct 1668 in Stratford, Fairfield, Connecticut, United States.
258. **John Hollister**, son of John Hollister and Joan Kirby, was born in 1612 in Bristol, Somerset, , England. He died on 03 Apr 1665 in Wethersfield, Hartford, Connecticut, United States. He married **Joanna Treat** on 19 Feb 1639 in Wethersfield, Hartford, Connecticut, United States.
259. **Joanna Treat** was born on 24 May 1618 in South Trundle, Somerset, , England. She died in Oct 1694 in Wethersfield, Hartford, Connecticut, United States.
260. **Jeremiah Judson**, son of William Judson and Grace Ann Porter, was born in 1621 in Kirby, Yorkshire, England. He died on 15 May 1700 in Stratford, Fairfield, Connecticut, United States. He married **Sarah Foote** in 1652.
261. **Sarah Foote** was born on 12 Feb 1632 in Watertown, Litchfield, Connecticut, United States. She died on 20 Sep 1673 in Stratford, Fairfield, Connecticut, United States.
264. **Joseph Wright**, son of Thomas Wright Sr. and Mary Cranbroke, was born on 05 May 1639 in Wethersfield, Connecticut, USA. He died on 17 Dec 1714 in Wethersfield, Connecticut, USA. He married **Mary Stoddard** on 10 Dec 1663 in Wethersfield, Hartford, Connecticut, USA- m: 10 Dec 1663.
265. **Mary Stoddard**, daughter of John Stoddard and Mary Foote, was born on 21 May 1643 in Wethersfield, Hartford, Connecticut, USA. She died on 23 Aug 1683 in Wethersfield, Hartford, Connecticut, USA.
266. **Ebenezer Deming**, son of John Deming and Honor Treat, was born in 1659 in Wethersfield, Hartford, Connecticut. He died on 02 May 1705 in Wethersfield, Hartford, Connecticut. He married **Sarah Grant** on 16 Jul 1677 in Wethersfield, Hartford, Connecticut.
267. **Sarah Grant** was born on 12 Aug 1663 in Wethersfield, Hartford, Connecticut, United States. She died on 02 May 1705 in Wethersfield, Hartford, Connecticut, United States.
270. **Edward Doty**, son of Edward Cameron Doty and Faith Clarke, was born on 16 Jan 1637 in Plymouth, Plymouth, Massachusetts, U. S. A.. He died on 08 Feb 1690 in Plymouth, Plymouth, Massachusetts, U. S. A.. He married **Sarah Faunce** on 26 Feb 1662 in Plymouth, Plymouth, Massachusetts, U. S. A..
271. **Sarah Faunce**, daughter of John Faunce and Patience Morton, was born on 26 Feb 1645 in Plympton, Plymouth, Massachusetts, United States. She died on 27 Jun 1695 in Plymouth, Plymouth, Massachusetts, U. S. A..
288. **Isaac Graves**, son of Thomas Graves and Sarah Whiting, was born in 1620 in Hatfield, Hampshire, MA. He died on 28 Sep 1682 in Hatfield, Hampshire, Massachusetts, United States. He married **Mary Church** in 1645 in Hartford, Hartford, Connecticut, United States.
289. **Mary Church** was born on 02 Nov 1630 in Hatfield, Connecticut -or- Hadley, Hampshire, Massachusetts, USA. She died on 09 Jun 1695 in Hadley, Hampshire, Massachusetts, United States.
352. **Isaac Sheldon** was born in 1629 in Bakewell, Derbyshire, England. He died on 27 Jul 1708 in Northampton, Hampshire, Massachusetts, United States. He married **Mary Woodford** in 1653 in Windsor, Hartford, Connecticut, United States.
353. **Mary Woodford** was born on 24 Jan 1636 in Roxbury, Norfolk, Massachusetts, United States. She died on 17 Apr 1684 in Northampton, Hampshire, Massachusetts, United States.
432. **Love Brewster**, son of William Brewster and Mary Wentworth, was born in 1592 in Scrooby, , Nottinghamshire, England. He died on 31 Jan 1650 in Duxbury, Plymouth, Massachusetts, United States. He married **Sarah Collier** on 15 May 1634 in Plymouth, Plymouth, Massachusetts, United States.
433. **Sarah Collier** was born on 30 Apr 1616 in Tunbridge, Kent, England. She died on 26 Apr 1691 in Plymouth, Plymouth, Massachusetts, USA.
442. **William Bradford**, son of William Bradford and Alice Carpenter, was born on 17 Jul 1624 in Plymouth, Plymouth, Massachusetts. He died on 20 Feb 1702 in Plymouth, Plymouth, Massachusetts. He married **Alice Richards** on 23 Apr 1650 in Plymouth, Plymouth, Massachusetts.
443. **Alice Richards** was born on 16 Jun 1627 in Weymouth, Norfolk, Massachusetts, United States. She died on 12 Dec 1671 in Plymouth, Plymouth, Massachusetts, United States.
476. **George Denison** was born on 16 Jul 1653 in Barnstable, Barnstable County, Massachusetts, United States

of America. He died on 27 Dec 1711 in Westerly, Washington County, Rhode Island, United States of America. He married **Mercy Gorham** in 1678 in Barnstable, Barnstable, Massachusetts, United States.

477. **Mercy Gorham**, daughter of John Gorham and Desire Howland, was born on 20 Jan 1658 in Barnstable, Barnstable County, Massachusetts, United States of America. She died on 24 Sep 1725 in Stonington, New London County, Connecticut, United States of America.
480. **Samuel Bass**, son of Humphrey Benjamin Bass and Mary Buschier, was born on 04 May 1600 in Walden, Essex, England. He died on 30 Dec 1694 in Braintree, Norfolk Co., Massachusetts, USA. He married **Anne Saville** on 25 Apr 1625 in Saffron Walden, Essex, England.
481. **Anne Saville** was born on 15 Oct 1598 or 26 April 1601 in Saffron Walden, Essex, , England. She died on 05 Sep 1693 in Braintree, Norfolk, Massachusetts.

Generation 10

512. **Thomas Welles**, son of Robert Welles and Alice Hunt, was born on 10 Jul 1594 in Whichford, Warwickshire, England. He died on 14 Jan 1660 in Wethersfield, Hartford, Connecticut, United States. He married **Elizabeth Deming Foote** in 1646 in Wethersfield, Hartford, Connecticut, United States.
513. **Elizabeth Deming Foote** was born in 1600 in Colchester, Essex, England. She died on 28 Jul 1683 in Wethersfield, Hartford, Connecticut, United States.
516. **John Hollister** was born in 1575 in Stone, Hertfordshire, England. He died on 19 Oct 1630 in Hertfordshire, England. He married **Joan Kirby** on 19 Oct 1601 in Watton At Stone, Hertfordshire, England.
517. **Joan Kirby** was born in 1580 in Little Munden, Hertfordshire, England. She died on 29 Oct 1640 in Little Munden, Hertfordshire, England.
520. **William Judson**, son of William Judson and Wyllm Judson, was born on 30 Jul 1592 in Halifax, Yorkshire, England. He died on 29 Jul 1662 in New Haven, New Haven, Connecticut (His will, dated 20 Sep 1661, is detailed in "A History of the Old Town of Stratford" (1886). Among other bequests, he left to his sons "all my part int he iron works (and the privilege I have in it) which are near Stony river, belonging to New Haven.). He married **Grace Ann Porter** in 1619 in England.
521. **Grace Ann Porter** was born in 1597 in Felstead, Yorkshire, England. She died on 29 Sep 1659 in New Haven, New Haven, Connecticut.
528. **Thomas Wright Sr.**, son of Lord John Wright and Grace Glascock, was born on 19 Nov 1610 in Delavon Manor, Essex, England. He died on 21 Apr 1670 in Wethersfield, Hartford, Connecticut. He married **Mary Cranbroke** on 10 Aug 1629 in South Weald, Essex.
529. **Mary Cranbroke** was born on 21 Sep 1609 in Cranbroke, Kent, England. She died in 1641 in Boston, Suffolk, Massachusetts.
530. **John Stoddard**, son of John Stoddard and Hannah Bryant Smith, was born in 1620 in Wethersfield, Hartford, Connecticut, United States. He died in 1664 in Wethersfield, Hartford, Connecticut, United States. He married **Mary Foote** in 1642 in Wethersfield, Hartford, Connecticut, United States.
531. **Mary Foote**, daughter of Nathaniel Foote and Elizabeth Deming, was born in 1623 in Shalford, Essex, England. She died on 31 Dec 1684 in Wethersfield, Hartford, Connecticut, USA.
532. **John Deming**, son of Jonathan Deming and Elizabeth Gilbert, was born on 09 Sep 1615 in Shalford, Essex, England. He died on 21 Nov 1705 in Wethersfield, Hartford, Connecticut, USA. He married **Honor Treat** in 1637 in Wethersfield, Hartford, Connecticut, United States.
533. **Honor Treat**, daughter of Richard Treat and Alice Gaylord, was born on 19 Mar 1616 in Pitminster, Somerset, England. She died on 21 Nov 1705 in Wethersfield, Hartford County, Connecticut.
540. **Edward Cameron Doty**, son of John Doughtie and Anne Holland, was born on 14 May 1598 in Thurburton Hill, Suffolk, England. He died on 23 Aug 1655 in Plymouth, Plymouth, Massachusetts, United States. He married **Faith Clarke** on 06 Jan 1634 in Plymouth, Plymouth, Massachusetts, United States.
541. **Faith Clarke**, daughter of Thurston Clarke and Faithe, was born in 1619 in Ipswich, Suffolk, England. She died on 21 Dec 1675 in Marshfield, Plymouth, Massachusetts, United States.
542. **John Faunce** was born in 1602 in Purleigh, Essex, England. He died on 29 Nov 1653 in Plymouth, Plymouth, Massachusetts, United States. He married **Patience Morton** in 1633 in Plymouth, Plymouth, Massachusetts, United States.
543. **Patience Morton** was born in 1615 in Leyden, Franklin, Massachusetts, United States. She died on 16 Aug 1691 in Plymouth, Plymouth, Massachusetts, United States.
576. **Thomas Graves**, son of John Graves and Sarah Malter, was born on 19 Oct 1598 in Homersfield, Suffolk, England. He died on 01 Nov 1662 in Hatfield, Hampshire, Massachusetts, United States. He married **Sarah Whiting** in 1620 in England.
577. **Sarah Whiting** was born in 1585 in Hatfield, Hampshire, Massachusetts, United States. She died on 17 Dec 1666 in Hatfield, Hampshire, Massachusetts, United States.

864. **William Brewster**, son of William Brewster and Mary Smythe, was born on 24 Jan 1560 in Scrooby, Nottinghamshire, England. He died on 10 Apr 1644 in Plymouth, Massachusetts, USA. He married **Mary Wentworth** in 1591 in Nottinghamshire, England.
865. **Mary Wentworth**, daughter of Thomas Wentworth and Grace Gascoigne, was born in 1566 in Scrooby, Nottinghamshire, England. She died on 04 Jul 1627 in Plymouth, Massachusetts, USA.
884. **William Bradford**, son of William Bradford and Alice Hanson, was born on 19 Mar 1590 in Austerfield, Yorkshire, England. He died on 09 May 1657 in Plymouth, Plymouth, Massachusetts, USA. He married **Alice Carpenter** on 14 Aug 1623 in Plymouth, Plymouth, Massachusetts, United States.
885. **Alice Carpenter**, daughter of Alexander Carpenter and Priscilla Drucilla Dillen, was born on 03 Aug 1590 in Wrington, Somerset, England. She died on 26 Mar 1670 in Plymouth, Plymouth, Massachusetts, USA.
954. **John Gorham** was born on 28 Jan 1620 in Benefield, Northamptonshire, England. He died on 05 Feb 1675 in Swansea, Bristol, Massachusetts, United States. He married **Desire Howland** in Mar 1643 in Plymouth, Plymouth, Massachusetts, United States.
955. **Desire Howland**, daughter of John Howland and Elizabeth Tilley, was born on 22 May 1627 in Plymouth, Barnstable, Massachusetts, United States. She died on 13 Oct 1683 in Barnstable, Barnstable, Massachusetts, United States.
960. **Humphrey Benjamin Bass** was born on 1580 or 1568 in Safron, Walden, Essex, England,. He died on 04 Jul 1616 in Safron, , Walden, England. He married **Mary Buschier** in 1589 in Walden, Essex, , England.
961. **Mary Buschier** was born in 1568 in Roanne, Loire, Rhone-Alpes, France. She died on 22 Jul 1616 in St Helens, London, , England.

Generation 11

1024. **Robert Welles** was born on 06 Nov 1540 in Whichford, Warwickshire, , England. He died on 24 Sep 1617 in Whichford, Warwickshire, , England. He married **Alice Hunt** on 04 May 1564 in Whichford, Warwickshire, England.
1025. **Alice Hunt** was born in 1543 in Whichford, Warwickshire, England. She died on 05 Jul 1615 in Whichford, Warwickshire, , England.
1040. **William Judson** was born on 17 Feb 1578 in Halifax, Yorkshire, England. He died in 1597 in Halifax, Yorkshire, England. He married **Wyllm Judson** in 1598 in England.
1041. **Wyllm Judson** was born in 1585 in Yorkshire, England. She died on 29 Aug 1685.
1056. **Lord John Wright** was born on 13 Sep 1577 in Brook Hall, England. He died on 30 May 1640. He married **Grace Glascock**.
1057. **Grace Glascock** was born in 1581 in High Easter, England. She died on 25 Jul 1653.
1060. **John Stoddard** was born in 1600 in London, London, England. He died on 19 Dec 1661 in Hingham, Plymouth, Massachusetts, United States. He married **Hannah Bryant Smith** on 26 Jan 1620 in England.
1061. **Hannah Bryant Smith** was born in 1599 in England. She died on 08 Oct 1675 in Hingham, Plymouth, Massachusetts Colony.
1062. **Nathaniel Foote** was born on 21 Sep 1592 in Colchester, Essex, England. He died on 20 Nov 1644 in Wethersfield, Hartford, Connecticut, United States. He married **Elizabeth Deming** in Jan 1615 in Colchester, Essex, England.
1063. **Elizabeth Deming** was born in 1595 in Colchester, Essex, England. She died on 28 Jul 1683 in Wethersfield, Hartford, Connecticut, United States.
1064. **Jonathan Deming** was born on 18 Oct 1585 in Colchester, Essex, England. He died on 08 Jan 1699 in Colchester, Essex, England. He married **Elizabeth Gilbert**.
1065. **Elizabeth Gilbert** was born in 1578 in Colchester, Essex, England. She died on 08 Sep 1614 in Shalford, Essex, England.
1066. **Richard Treat** was born on 28 Aug 1584 in Pitminster, Somerset, England. He died on 27 Apr 1669 in Wethersfield, Hartford, Connecticut, USA. He married **Alice Gaylord** on 27 Apr 1615 in Pitminster, Somerset, England.
1067. **Alice Gaylord**, daughter of Hugh Gaylord and Joan Alwyn, was born on 10 May 1594 in Pitminster, Somerset, England. She died in 1669 in Wethersfield, Connecticut, USA.
1080. **John Doughtie** was born on 17 Jan 1570 in Louth, Lincolnshire, , England. He died in 1609 in London, Middlesex, , England. He married **Anne Holland** on 11 May 1595 in , Shropshire, , England.
1081. **Anne Holland** was born in 1562 in London, Middlesex, , England. She died in 1603 in London, Middlesex,

, England.

1082. **Thurston Clarke** was born in 1593 in Ipswich, Suffolk, England. He died in 1661 in Duxbury, Ply., Massachusetts, USA. He married **Faith** in 1617 in Ipswich, Suffolk, England.
1083. **Faith** was born in 1578 in Ipswich, Suffolk, , England. She died in 1623 in Duxbury, Plymouth, Massachusetts, United States.
1152. **John Graves** was born on 17 Sep 1581 in London, Middlesex, England. He died on 15 Dec 1637 in London, Middlesex, England. He married **Sarah Malter** on 11 Apr 1597 in Ratcliffe, Middlesex, England.
1153. **Sarah Malter** was born in 1575 in Ratcliff, Yorkshire, England. She died on 24 Jun 1643 in London, Middlesex, England.
1728. **William Brewster** was born in 1535 in , Nottinghamshire, , England. He died in 1590 in , Nottinghamshire, , England. He married **Mary Smythe** on 25 Dec 1562 in Scrooby, Nottinghamshire, , England.
1729. **Mary Smythe** was born in 1535 in , Nottinghamshire, , England. She died in 1567 in , Nottinghamshire, , England.
1730. **Thomas Wentworth** was born in 1540 in Wentworth, Yorkshire, , England. He died on 14 Feb 1587 in , Nottinghamshire, , England. He married **Grace Gascoigne** in 1569 in , Yorkshire, , England.
1731. **Grace Gascoigne** was born in 1532 in , Yorkshire, , England. She died on 27 Mar 1574 in , Yorkshire, , England.
1768. **William Bradford** was born on 19 Mar 1559 in Austerfield, Yorkshire, England. He died on 15 Jul 1591 in Austerfield, Yorkshire, England. He married **Alice Hanson**.
1769. **Alice Hanson** was born on 18 Dec 1562 in Austerfield, Yorkshire, England. She died on 23 May 1597 in Austerfield, Yorkshire, England.
1770. **Alexander Carpenter** was born in 1546 in Wrington, Somerset, England. He died in 1612 in Wrington, Somerset, England. He married **Priscilla Drucilla Dillen** in 1583 in Somerset, England.
1771. **Priscilla Drucilla Dillen** was born in 1562 in Wrington, Somerset, England. She died on 17 Dec 1653 in Wrington, Somerset, England.
1910. **John Howland**, son of Henry Howland and Anne Margaret Aires, was born on 16 Jan 1592 in Fen Stanton, Huntingdonshire, England. He died on 23 Feb 1673 in Plymouth, Plymouth, Massachusetts, USA. He married **Elizabeth Tilley** on 25 Mar 1623 in Plymouth, Plymouth, Massachusetts, USA.
1911. **Elizabeth Tilley**, daughter of John Tilley and Joan Hurst, was born on 30 Aug 1607 in Henlow, Bedfordshire, England. She died on 21 Dec 1687 in Swansea, Bristol, Massachusetts, USA.



Ancestors of Sophie Douglass White

Generation 1

1. **Sophie Douglass White**, daughter of Gaylord Starin White and Sophie Douglass Young, was born on 03 Apr 1893 in Manhattan, New York, USA. She died on 09 Aug 1980 in Bloomfield, Essex, New Jersey, USA. She married **Franklin Chamberlain Wells Jr.** on 25 Jan 1917 in Manhattan, New York, USA. He was born on 06 Oct 1889 in Beirut (In Beirut when it was part of Syria, not Lebanon.). He died on 01 Dec 1969 in Montclair, Essex, New Jersey, USA.

Generation 2

2. **Gaylord Starin White**, son of Charles Trumbull White and Georgiana Starin, was born on 03 Mar 1864 in New Rochelle, Westchester, New York, USA. He died on 25 Nov 1931 in New York, NY, USA. He married **Sophie Douglass Young** on 06 Jun 1892.
3. **Sophie Douglass Young**, daughter of James Hyde Young and Sophia Buchanan Douglass, was born on 29 May 1866 in Orange, New Jersey. She died about 14 Sep 1916 in West Falmouth, Barnstable, Massachusetts, USA.

Generation 3

4. **Charles Trumbull White**, son of Norman White and Mary Abiah Dodge, was born on 20 Jan 1835 in No 14 Clinton Place, New York, NY. He died on 09 Feb 1890 in Rye, Westchester, New York, USA. He married **Georgiana Starin** on 30 Sep 1857 in Auburn, Cayuga, New York, United States (Married by Rv. Dr. Matson Meier-Smith.).
5. **Georgiana Starin**, daughter of Josiah Nelson Starin and Andelucia Henry, was born on 25 Sep 1837 in Auburn, Cayuga New York USA. She died on 17 Feb 1904 in Hanover, Grafton, New Hampshire, USA.
6. **James Hyde Young**, son of Henry Young and Mary Hyde, was born in Jan 1825 in New York, NY. He died on 02 Jun 1909 in New York, NY. He married **Sophia Buchanan Douglass** on 25 Jun 1863.
7. **Sophia Buchanan Douglass**, daughter of George Douglass and Mary McElderry, was born on 12 Mar 1838 in New York City, New York, USA. She died on 30 Jul 1908 in New York City (All Boroughs), New York, USA.

Generation 4

8. **Norman White**, son of Daniel White and Eunice STANLEY, was born on 08 Aug 1805 in Andover, Tolland, Connecticut, USA. He died on 13 Jun 1883 in New Rochelle, Westchester Co., New York, USA. He married **Mary Abiah Dodge** on 15 Oct 1828 in New York City, New York, New York, USA.
9. **Mary Abiah Dodge**, daughter of David Low Dodge and Sarah Cleveland, was born on 01 Sep 1808 in Hartford, Hartford, Connecticut, USA. She died on 05 Jan 1857 in New York City, New York, New York, USA.
10. **Josiah Nelson Starin**, son of Henry Wemple Starin and Chloe Gaylord, was born on 09 Dec 1810 in Guilderland, Albany, New York, USA. He died on 26 Jul 1895 in Philadelphia, Philadelphia, Pennsylvania, USA. He married **Andelucia Henry** on 18 May 1835 in Cazenovia, Madison, New York, USA.
11. **Andelucia Henry**, daughter of Nicholas Henry and Esther Candee, was born in 1813 in New York, United States. She died on 22 Nov 1891 in Philadelphia, Philadelphia, Pennsylvania.
12. **Henry Young**, son of Alexander Young and Ann Slason, was born on 15 Dec 1792 in Westchester, New York, United States. He died on 21 Oct 1874 in Ossining, Westchester, New York, United States. He married **Mary Hyde** on 07 Aug 1817 in New York, New York, United States.
13. **Mary Hyde**, daughter of James Hyde, was born on 29 Nov 1795 in Norwich, New London, Connecticut, United States. She died on 16 Apr 1830 in New York City, New York, United States.
14. **George Douglass**, son of Benjamin Douglass and Ann Ward Middleton, was born on 24 Jun 1790 in New Port Village, Charles Co, Maryland. He died on 29 Mar 1869 in Manhattan, New York, New York. He married **Mary McElderry** on 16 May 1815 in Baltimore, Maryland.
15. **Mary McElderry**, daughter of Thomas McElderry and Elizabeth Parks, was born on 09 Feb 1797 in Baltimore, Baltimore, Maryland, United States. She died on 01 Sep 1874 in Detroit, Wayne, Michigan, United States.

Generation 5

16. **Daniel White**, son of Daniel White and Sarah Hale, was born on 14 Jul 1773 in Andover, Tolland, Connecticut, United States. He died on 29 Mar 1847 in Rockville, Connecticut, United States. He married **Eunice**

STANLEY on 19 Feb 1800.

17. **Eunice STANLEY** was born on 25 Apr 1773 in Coventry, Tolland, Connecticut, United States. She died on 10 Aug 1847 in Rockville, Connecticut, United States.
18. **David Low Dodge**, son of David Earl Dodge and Mary Stuart, was born on 14 Jun 1774 in Brooklyn, Windham, Connecticut, United States. He died on 23 Apr 1852 in New York City, New York, New York, United States. He married **Sarah Cleveland** on 07 Jun 1798 in Norwich, New London, Connecticut, United States.
19. **Sarah Cleveland**, daughter of Aaron Cleveland and Abiah Hyde, was born on 07 Nov 1780 in Norwich, New London, Connecticut, United States. She died on 04 May 1862 in New York, USA.
20. **Henry Wemple Starin**, son of John H Starin and Jane Wemple, was born on 10 May 1781 in Kinderhook, Columbia, New York, USA. He died on 03 Apr 1859 in Syracuse, Onondaga, New York USA. He married **Chloe Gaylord**.
21. **Chloe Gaylord**, daughter of Josiah Gaylord and Mary Ann Kellogg, was born on 04 Mar 1783 in New Hartford, Litchfield, Connecticut USA. She died on 11 Feb 1866 in Syracuse, Onondaga, New York USA.
22. **Nicholas Henry** was born in 1786. He died on 02 Oct 1843 in Cazenovia, Madison, New York, USA. He married **Esther Candee** in 1809 in Galway, Saratoga, New York, United States.
23. **Esther Candee**, daughter of Nehemiah Candee and Content Woodruff, was born on 05 Jun 1786 in Galway, Saratoga, New York, United States. She died on 18 Feb 1878 in New York, New York, New York, United States.
24. **Alexander Young** was born in 1766. He died in 1804. He married **Ann Slason** in 1791.
25. **Ann Slason**, daughter of Henry Slason and Mary Dutcher, was born on 18 Oct 1770 in North Castle, Westchester, New York, USA. She died on 28 Nov 1859 in Troy, New York, USA.
26. **James Hyde** was born in 1752. He died in 1809.
28. **Benjamin Douglass**, son of John Douglas and Eleanor Howard, was born on 16 Dec 1743 in Pomonkey, Charles, Maryland, USA. He died on 03 Sep 1827 in New Bedford, Bristol, Massachusetts, United States. He married **Ann Ward Middleton** on 16 Feb 1775 in Prince George County, Maryland, United States.
29. **Ann Ward Middleton**, daughter of Samuel Middleton and Elizabeth Ward, was born on 01 Aug 1756 in Pomonkey, Charles, Maryland, USA. She died in 1797 in New Bedford, Bristol, Massachusetts, United States.
30. **Thomas McElderry**, son of Patrick McElderry and Margaret, was born in 1758 in Antrim, Antrim, Ireland. He died on 28 May 1810 in Baltimore, Baltimore, Maryland, United States. He married **Elizabeth Parks** on 16 Jun 1787 in Baltimore, Baltimore, Maryland, United States.
31. **Elizabeth Parks**, daughter of John Parks and Margaret Gibson, was born in 1770 in Hagerstown, Washington, Maryland, United States. She died on 20 Oct 1819 in Baltimore, Baltimore, Maryland, United States.

Generation 6

32. **Daniel White**, son of Joel White and Ruth Dart, was born on 07 Dec 1749 in Bolton, Tolland, Connecticut, United States. He died on 01 Sep 1816 in Andover, Tolland, Connecticut, United States. He married **Sarah Hale** on 01 Jan 1772 in Glastonbury, Hartford, Connecticut, United States.
33. **Sarah Hale** was born on 19 Aug 1749 in Glastenbury, Connecticut, United States. She died on 20 Dec 1812.
36. **David Earl Dodge**, son of David Dodge and Anna Low, was born on 10 Oct 1742 in Wenham, Massachusetts. He died on 24 Aug 1807 in Hampton, Windham County, Connecticut, USA. He married **Mary Stuart** on 01 Aug 1769 in Pomfret, Connecticut, USA (May have been 1773. One record has him marrying "Mary Earl" or "Mary Earls" in 1769).
37. **Mary Stuart**, daughter of Edward Stuart and Hannah, was born on 29 Jun 1735 in Killingly, Windham County, Connecticut, USA. She died on 04 Apr 1816 in Hampton, Middlesex County, Connecticut, USA.
38. **Aaron Cleveland**, son of Aaron Cleveland and Susannah Porter, was born on 03 Feb 1744 in Haddam, Middlesex, Connecticut, United States. He died on 21 Sep 1815 in New Haven, Fairfield, Connecticut, United States. He married **Abiah Hyde** on 12 Apr 1768 in Norwich, New London, Connecticut, USA.
39. **Abiah Hyde** was born on 27 Dec 1749 in Norwich, New London, Connecticut, United States. She died on 23 Aug 1788 in Norwich, New London, Connecticut, United States.
40. **John H Starin**, son of Philip Frederick Adam Starin and Elizabeth Evertson, was born on 31 Aug 1754 in Glen, Montgomery, New York. He died on 19 Feb 1832 in Fultonville, Montgomery, New York. He married **Jane Wemple** in 1780 in Schenectady, New York (Date from THE STARIN FAMILY IN AMERICA.).
41. **Jane Wemple**, daughter of Hendrick Wemple and Edje Van Eps, was born on 02 Jun 1752 in Glen, Montgomery, New York. She died on 04 Sep 1840 in Syracuse, New York.
42. **Josiah Gaylord**, son of William Gaylord and Sarah Riley, was born in Mar 1761 in New Hartford, Litchfield, Con-

necticut, United States. He died on 16 Oct 1806 in Catskill, Greene, New York, USA. He married **Mary Ann Kellogg** on 02 May 1782 in New Hartford, Litchfield County, Connecticut.

43. **Mary Ann Kellogg** was born before 09 Oct 1762. She died about 1850.
46. **Nehemiah Candee**, son of Caleb Candee and Lois Mallory, was born on 14 Apr 1758 in Oxford, New Haven, Connecticut, USA. He died on 17 Aug 1834 in Galway, Saratoga, New York, USA. He married **Content Woodruff** on 06 Dec 1780 in Oxford, New Haven, Connecticut, United States.
47. **Content Woodruff** was born on 05 Jul 1762 in Derby, New Haven, Connecticut, USA. She died on 14 Nov 1838 in Galway, Saratoga, New York, USA.
50. **Henry Slason**, son of James Slason and Elizabeth Howe, was born in 1745 in New Canaan, Fairfield, Connecticut, United States. He died on 24 May 1804 in Troy, New York. He married **Mary Dutcher** in 1767 in NY.
51. **Mary Dutcher**, daughter of David Dutcher and Sarah Storm, was born on 30 Apr 1743 in North Castle, Westchester, New York, United States. She died on 01 Dec 1831 in Troy, Albany, New York, United States.
56. **John Douglas**, son of Benjamin Douglas and Elizabeth Land, was born in 1709 in Blythswood, Wm Mary Parish, Maryland, United States. He died in Jul 1780 in Charles, Maryland, United States. He married **Eleanor Howard** in 1734 in Charles County, Maryland, USA.
57. **Eleanor Howard** was born in 1715 in Somerset, Maryland, United States. She died in 1769 in Charles, Maryland, United States.
58. **Samuel Middleton** was born in 1732 in Charles, Maryland, USA. He died in 1764 in Charles, Maryland, USA. He married **Elizabeth Ward** in 1755 in , Charles, Maryland, USA.
59. **Elizabeth Ward** was born in 1734 in Charles, Maryland, USA. She died on 01 Jul 1783 in , Charles, Maryland, USA.
60. **Patrick McElderry**, son of Patrick Mc Elderry and Betty Lyle, was born in 1720 in Ballymoney, Donegal, Ireland. He died in 1777 in Ballymoney, Donegal, Ireland. He married **Margaret**.
61. **Margaret** was born about 1720 in Ireland. She died about 1790.
62. **John Parks**, son of John Parks and Jean Alexander, was born in 1738 in Ireland. He died in 1812 in Baltimore, Baltimore, Maryland, United States. He married **Margaret Gibson** in 1768 in Franklin, Pennsylvania, United States.
63. **Margaret Gibson**, daughter of Andrew Gibson and Elizabeth Carnes, was born in 1743 in Antrim, Franklin, Pennsylvania, United States. She died in 1813 in Baltimore, Baltimore, Maryland, United States.

Generation 7

64. **Joel White**, son of Daniel White and Ann Bissell, was born on 06 Apr 1705 in Windsor, Hartford, Connecticut, USA. He died on 28 Jun 1789 in Bolton, Tolland, Connecticut, United States. He married **Ruth Dart** on 22 Jan 1736 in Bolton, Tolland, Connecticut, United States.
65. **Ruth Dart** was born on 26 Aug 1711 in New London, New London, Connecticut, United States. She died on 29 Aug 1760 in Bolton, Tolland, Connecticut, United States.
72. **David Dodge**, son of Daniel Dodge and Joanna Burnham, was born on 07 Mar 1723 in Wenham, Essex, Massachusetts, USA. He died in 1756 in Otsego, Otsego, New York, USA. He married **Anna Low** on 05 Dec 1741 in Wenham, Essex, Massachusetts, USA.
73. **Anna Low**, daughter of John Low and Anna Mary Annable, was born on 22 Dec 1719 in Ipswich, Essex, Massachusetts, USA. She died on 03 Apr 1782 in Amherst, Hampshire, Massachusetts, USA.
74. **Edward Stuart** was born before 1735 in Scotland. He married **Hannah**.
75. **Hannah** was born before 1735.
76. **Aaron Cleveland** was born on 19 Oct 1715 in Woburn, Middlesex, Massachusetts, USA. He died on 11 Aug 1757 in Philadelphia, Philadelphia, Pennsylvania, USA. He married **Susannah Porter** on 04 Aug 1739 in Medford, Middlesex, Massachusetts, USA.
77. **Susannah Porter** was born on 26 Apr 1715 in Medford, Middlesex, Massachusetts, USA. She died on 01 Mar 1788 in Salem, Essex, Massachusetts, USA.
80. **Philip Frederick Adam Starin**, son of Nicholas Ster and Anna Elizabeth Barkley, was born in 1715 in German Flats Herkimer, Montgomery, New York, United States. He died on 31 Mar 1801 in Glen, Montgomery, New York, United States. He married **Elizabeth Evertson** in 1743 in Glen, Montgomery, New York, United States.
81. **Elizabeth Evertson** was born in 1720 in German Flats, Herkimer, New York, United States. She died in 1765 in Glen, Montgomery, New York, United States.
82. **Hendrick Wemple**, son of Myndert Wemple and Alida De Wandelaar, was born in 1730 in Caughnawaga, Albany, New York, United States. He died in 1790 in Montgomery, New York, United States.

He married **Edje Van Eps** on 11 Jan 1755 in Schenectady, New York.

83. **Edje Van Eps** was born on 05 Jan 1735 in Glenville, Schenectady, New York, United States. She died in 1830.
84. **William Gaylord**, son of William Gaylord and Elizabeth Davenport, was born in Nov 1733 in New Hartford, Litchfield, Connecticut, United States. He died on 09 Oct 1777 in New Hartford, Litchfield, Connecticut, United States. He married **Sarah Riley** in Nov 1757 in New Hartford, Litchfield, Connecticut, United States.
85. **Sarah Riley** was born in 1738 in Wethersfield, Hartford, Connecticut, United States. She died in May 1826 in Hawington, Connecticut, United States.
92. **Caleb Candee**, son of Samuel Candee and Abigail Pinion, was born in 1722 in West Haven, New Haven, Connecticut, United States. He died on 04 Oct 1777 in Oxford, New Haven, Connecticut, United States. He married **Lois Mallory** in 1743 in Connecticut, United States.
93. **Lois Mallory** was born on 30 Nov 1721 in New Haven, New Haven, Connecticut, United States. She died on 01 Mar 1790 in Oxford, New Haven, Connecticut, United States.
100. **James Slason**, son of James Slason and Mehetable Ambler, was born on 15 Jun 1706 in Stamford, Fairfield, Connecticut, United States. He died on 16 Dec 1759 in Stamford, Fairfield, Connecticut, United States. He married **Elizabeth Howe** in 1732 in Stamford, Fairfield, Connecticut, United States.
101. **Elizabeth Howe** was born on 16 Mar 1708 in Greenwich, Fairfield, Connecticut, United States. She died on 21 Oct 1758 in Stamford, Fairfield, Connecticut, United States.
102. **David Dutcher**, son of Barent Dutcher and Maritje Mary Conklin, was born on 02 Nov 1708 in Phillipsburgh, Westchester, New York, U.S.A. He died after 1763 in Tarrytown, Westchester, New York, U.S.A. He married **Sarah Storm** on 25 Jul 1730.
103. **Sarah Storm**, daughter of Peter Storm and Grietje Van Tassel, was born on 25 Mar 1706 in Cortlandt Manor, New York, USA. She died in 1755 in Cortlandt Manor, Westchester County, New York, United States.
112. **Benjamin Douglas**, son of John Douglas and Catherine Heard, was born in 1687 in Blythswood, Charles, Maryland, United States. He died in 1749 in Causins Manor, Charles, Maryland, United States. He married **Elizabeth Land** in 1709 in , Charles, Maryland, USA.
113. **Elizabeth Land** was born on 04 Apr 1691 in William Mary Parish, Charles, Maryland, United States. She died in Jan 1749 in Bows Plantation, Charles, Maryland, United States.
120. **Patrick Mc Elderry** was born in 1690 in Ballymoney, , Donegal, Ireland. He died in 1756 in Ireland. He married **Betty Lyle**.
121. **Betty Lyle** was born in 1695 in Ireland.
124. **John Parks** was born in 1710 in Ireland. He died in 1777 in Warrington, York, Pennsylvania, United States. He married **Jean Alexander** about 1730 in Ireland.
125. **Jean Alexander** was born in 1710 in Ireland. She died in 1778 in Peters, Cumberland, Pennsylvania, United States.
126. **Andrew Gibson**, son of Robert Gibson and Mary McClellan, was born in 1724 in Antrim, Franklin, Pennsylvania, USA. He died on 01 Mar 1783 in Antrim, Cumberland, Pennsylvania, USA. He married **Elizabeth Carnes** in 1748 in Franklin, Pennsylvania, United States.
127. **Elizabeth Carnes** was born in 1725 in Franklin County, Pennsylvania, USA. She died in 1783 in Franklin County, Pennsylvania, USA.

Generation 8

128. **Daniel White**, son of Daniel White and Sarah Crow, was born on 04 Jul 1671 in Hatfield, Hampshire, Massachusetts, USA. He died on 22 Jun 1726 in Windsor, Hartford, Connecticut, USA. He married **Ann Bissell** on 06 Jul 1704 in Windsor, Hartford, Connecticut, USA.
129. **Ann Bissell** was born on 28 Apr 1675 in Windsor, Hartford, Connecticut, USA. She died on 21 Apr 1709 in Windsor, Hartford, Connecticut, USA.
144. **Daniel Dodge**, son of Richard Dodge and Mary Eaton, was born on 26 Apr 1677 in Wenham, Essex, Massachusetts, United States. He died on 30 Apr 1740 in Wenham, Essex, Massachusetts, United States. He married **Joanna Burnham** on 20 Jun 1706 in Wenham, Essex, Massachusetts, United States.
145. **Joanna Burnham**, daughter of James Burnham and Mary Cogswell, was born on 18 Mar 1689 in Ipswich, Essex, Massachusetts, USA. She died on 07 Oct 1767 in Wenham, Essex, Massachusetts, USA.
146. **John Low** was born on 22 Feb 1690 in Ipswich, Essex, Massachusetts, USA. He died on 29 Nov 1746 in Ipswich, Essex, Massachusetts, USA. He married **Anna Mary Annable**.
147. **Anna Mary Annable** was born in 1690 in Ipswich Hamlet, Massachusetts, United States. She died on 13 Jan 1745.
160. **Nicholas Ster**, son of Frederick Stahring and Barbara, was born in 1663 in Guelderland, Holland. He died

in 1759 in German Flats, Herkimer, New York. He married **Anna Elizabeth Barkley** in 1690 in Guelderland, Holland.

- 161. Anna Elizabeth Barkley** was born in 1670 in Alzey, Alzey-Worms, Rheinland-Pfalz, Germany. She died in 1780 in Tyrone, Schuylers, New York.
- 164. Myndert Wemple**, son of Barent Janse Wemple and Volkje Veeder, was born on 09 Nov 1701 in Schenectady, Albany, New York, USA. He died in 1785 in Schenectady, Albany, New York, USA. He married **Alida De Wandelaar** on 29 Jun 1718 in Schenectady, Albany, New York, United States.
- 165. Alida De Wandelaar** was born on 18 Dec 1695 in Albany, Albany, New York, USA. She died on 17 Dec 1796 in Claverack, Albany, New York, United States.
- 168. William Gaylord**, son of William Gaylord and Hope Butler, was born on 24 Nov 1709 in Hartford, Hartford, Connecticut, United States. He died on 02 Jan 1767 in Wilton, Fairfield, Connecticut, United States. He married **Elizabeth Davenport** on 24 Jan 1732 in Wilton, Fairfield, Connecticut, USA.
- 169. Elizabeth Davenport** was born on 28 Aug 1708 in Stamford, Fairfield, Connecticut, United States. She died on 06 Jul 1747 in Wilton, Fairfield, Connecticut, United States.
- 184. Samuel Candee**, son of Zaccheus Candee and Rebecca Bristol, was born on 24 Jul 1678 in New Haven, New Haven, Connecticut, United States. He died on 28 Feb 1749 in West Haven, New Haven, Connecticut, United States. He married **Abigail Pinion** on 28 Apr 1703 in New Haven, New Haven, Connecticut, United States.
- 185. Abigail Pinion** was born in 1680 in New Haven, New Haven, Connecticut, United States. She died on 09 Jan 1743 in West Haven, New Haven, Connecticut, United States.
- 200. James Slason**, son of Eliezer Slason and Susanna Belding, was born on 12 Feb 1680 in Bedford, Westchester, New York, United States. He died on 21 Oct 1758 in Stamford, Fairfield, Connecticut, USA. He married **Mehetable Ambler** on 03 Dec 1702 in Stamford, Fairfield, Connecticut, USA.
- 201. Mehetable Ambler** was born in 1675 in Stamford, Fairfield, Connecticut, United States. She died on 08 Feb 1737 in Stamford, Fairfield, Connecticut, United States.
- 204. Barent Dutcher** was born about 1675 in Esopus, Ulster, New York. He died about 1751. He married **Maritje Mary Conklin** before 1701 in Unknown.
- 205. Maritje Mary Conklin** was born about 1674 in Rye, Westchester, New York. She died before 29 Dec 1717.
- 206. Peter Storm** was born in 1658 in Den Bosch, Boxmeer, Noord-Brabant, Netherlands. He died in 1696 in Fishkill, Dutchess, New York, United States. He married **Grietje Van Tassel** in 1696 in Westchester, New York, United States.
- 207. Grietje Van Tassel**, daughter of Jan Cornelissen Van Tassel and Annetje Albertse, was born in 1672 in Flatbush, Long Island, New York, U.S.A.. She died in 1750 in Phillipsburgh, Westchester, New York, United States.
- 224. John Douglas**, son of John Douglas and Sarah Bonner, was born in 1668 in Charles, Maryland, United States. He died on 01 Dec 1705 in Charles, Maryland, USA. He married **Catherine Heard** in 1686 in Charles, Maryland, USA.
- 225. Catherine Heard** was born in 1664 in , Charles, Maryland, USA. She died in 1702 in Maryland, United States.
- 252. Robert Gibson** was born on 08 Feb 1699 in Stewartstown, Tyrone Co, Ulster Province, Ireland. He died on 13 Mar 1754 in Derry Township, Lancaster, Pennsylvania, United States. He married **Mary McClellan** in 1720 in Ireland.
- 253. Mary McClellan** was born in 1704 in Providence, Donegal, Ireland. She died on 01 Jul 1756 in Shermans Creek, Perry, Pennsylvania, United States.

Generation 9

- 256. Daniel White**, son of John White and Mary Leavitt, was born in 1639 in Hartford, Hartford, Connecticut, United States. He died on 27 Jul 1713 in Hatfield, Hampshire, Massachusetts, United States. He married **Sarah Crow** on 01 Nov 1661 in Hartford, Hartford, Connecticut, United States.
- 257. Sarah Crow**, daughter of John Crow and Elizabeth White Goodwin, was born on 01 Mar 1647 in Hatfield, Hampshire, Massachusetts, United States. She died on 26 Jun 1719 in Hatfield, Hampshire, Massachusetts, United States.
- 288. Richard Dodge**, son of Richard Dodge and Edith Brayne, was born on 03 Jul 1644 in Beverly, Essex, Massachusetts, USA. He died on 13 Apr 1705 in Wenham, Essex, Massachusetts, USA. He married **Mary Eaton** on 23 Feb 1667 in Wenham, Essex, Massachusetts, USA.
- 289. Mary Eaton**, daughter of William Eaton and Martha Jenkins, was born on 08 Apr 1643 in Beverly, Essex, Massachusetts, United States. She died on 28 Nov 1716 in Wenham, Essex, Massachusetts, USA.
- 290. James Burnham** was born on 13 Jun 1651 in Ipswich, Essex, Massachusetts, United States. He died on

30 Jun 1729 in Ipswich, Essex, Massachusetts, United States. He married **Mary Cogswell** in 1677 in Ipswich, Essex, Massachusetts, USA.

291. **Mary Cogswell** was born on 30 Jun 1652 in Ipswich, Essex, Massachusetts, USA. She died on 10 Nov 1733 in Ipswich, Essex, Massachusetts, USA.
320. **Frederick Stahring** was born in 1637 in Alzey-Worms, Rheinland-Pfalz, Germany. He died in 1686 in Wonsheim, Alzey-Worms, Rheinland-Pfalz, Germany. He married **Barbara** on 26 Dec 1659 in Germany.
321. **Barbara** was born in 1613 in Palatinate, Germany. She died on 16 Feb 1697 in Alzey, Alzey-Worms, Rheinland-Pfalz, Germany.
328. **Barent Janse Wemple**, son of Jan Barentse Wemp and Maritie Myndertse, was born in 1656 in Beverwyck, Albany, New York, USA. He died in 1743 in Schenectady, Albany, New York, USA. He married **Volkje Veeder** in 1683.
329. **Volkje Veeder** was born in 1658 in New Amsterdam, , New York, USA. She died on 13 Aug 1733 in Schenectady, Albany, New York, USA.
336. **William Gaylord**, son of William Gaylord and Ruth Crow, was born on 01 Oct 1678 in Hadley, Hampshire, Massachusetts, USA. He died on 19 Dec 1770 in West Hartford, Hartford, Connecticut, USA. He married **Hope Butler** in 1702 in Hartford, Hartford, Connecticut, USA.
337. **Hope Butler**, daughter of Thomas Butler and Sarah Stone, was born in 1674 in Hartford, Hartford, Connecticut, USA. She died on 16 Jun 1763 in Hartford, Hartford, Connecticut, USA.
368. **Zaccheus Candee**, son of John Condy, was born in 1640 in New Haven, New Haven, Connecticut, United States. He died in 1720 in West Haven, New Haven, Connecticut, United States. He married **Rebecca Bristol** on 15 Dec 1670 in New Haven, New Haven, Connecticut, United States.
369. **Rebecca Bristol** was born on 04 Feb 1649 in New Haven, New Haven, Connecticut, United States. She died on 22 Sep 1739 in West Haven, New Haven, Connecticut, United States.
400. **Eliezer Slason** was born on 09 Feb 1643 in Stamford, Fairfield, Connecticut, United States. He died on 15 May 1698 in Stamford, Fairfield, Connecticut, USA. He married **Susanna Belding** in 1679 in Bedford, Westchester, New York, United States.
401. **Susanna Belding** was born on 05 Nov 1651 in Wethersfield, Hartford, Connecticut, United States. She died on 26 Mar 1707 in Stamford, Fairfield, Connecticut, United States.
414. **Jan Cornelissen Van Tassel**, son of Cornelis Jansen Van Texel and Catoneras, was born in 1621 in Ft Amsterdam, Manhattan, NY, USA (According to Strong, Van Tassel and Van Tassel, 1621 is a more likely birth year than 1625, which appears in other records.). He died in 1704 in Sleepy Hollow, Tarrytown, Westchester, New York, United States. He married **Annetje Albertse** on 01 May 1657 in Midwont, Flatbush, New York, USA.
415. **Annetje Albertse**, daughter of Albert Albertse Terhune and Geertje Dircks, was born on 03 May 1640 in Midwont, Flatbush, New York, USA. She died on 13 Oct 1731 in Midwont, Flatbush, New York, United States.
448. **John Douglas**, son of Sir Robert Douglas and Dame Susanna Douglas, was born in 1636 in Gorbals, Lanarkshire, Scotland. He died on 14 Dec 1678 in Picawaxon, Charles, Maryland, United States. He married **Sarah Bonner** on 17 Aug 1663 in Charles County, Maryland, USA.
449. **Sarah Bonner** was born between 1636-1644 in Newcastle-Upon-Tyne, Northumberland, England (OR Charles Co, Maryland??). She died on 26 Jul 1718 in Bows Plantation, Charles County, Maryland, USA.

Generation 10

512. **John White**, son of Robert White and Bridget Allgar, was born on 13 Jun 1600 in Shalford, Essex, , England. He died on 23 Jan 1684 in Hartford, Hartford, Connecticut, United States. He married **Mary Leavitt** in 1622 in England.
513. **Mary Leavitt** was born in 1601 in Shelford, Essex, , England. She died in 1666 in Hartford, Hartford, Connecticut, United States.
514. **John Crow** was born on 18 Jul 1602 in England, United Kingdom. He died on 16 Jan 1686 in Hartford, Connecticut, United States. He married **Elizabeth White Goodwin** in 1627 in Hartford, Hartford, Connecticut, USA.
515. **Elizabeth White Goodwin**, daughter of William Goodwin and Elizabeth White, was born in 1617 in Bocking, Essex, England. She died on 18 Jan 1686 in Hartford, Hartford, Connecticut, United States.
576. **Richard Dodge**, son of John Dodge and Margery, was born in 1602 in East Coker, Somersetshire, England. He died on 15 Jun 1671 in Beverly, Essex, Massachusetts, United States. He married **Edith Brayne** in 1628 in East Coker, Somerset, England.
577. **Edith Brayne**, daughter of Edward Brayne and Elizabeth Symmes, was born in 1603 in East Coker, Somerset, England. She died on 27 Jun 1678 in Beverly, Essex, Massachusetts, United States.
578. **William Eaton**, son of Peter Eaton and Elizabeth Patterson, was born on 26 Sep 1608 in Staple, Kent,

- England. He died on 26 Sep 1672 in Reading, Middlesex, Massachusetts, United States. He married **Martha Jenkins** on 28 Jan 1628 in Staple, Kent, , England.
579. **Martha Jenkins**, daughter of Edward Jenkins and Martha Phillips, was born on 23 Jan 1605 in Staple, Kent, England. She died on 14 Nov 1680 in Reading, Middlesex, Massachusetts, United States.
656. **Jan Barentse Wemp**, son of Barent Wemple and Folkje Volkje Veeder, was born in 1620 in Dordrecht Dort, Zuidholland, Netherlands. He died on 18 May 1663 in Albany, Albany, New York, USA. He married **Maritie Myndertse** in 1646 in Beaverwyck, , New York, USA.
657. **Maritie Myndertse** was born in 1625 in Albany, Albany, New York, USA. She died on 09 Feb 1690 in Schenectady, Albany, New York, USA.
672. **William Gaylord**, son of William Gaylord and Ann Porter, was born on 25 Feb 1650 in Windsor, Connecticut, USA. He died in 1680 in Hadley, Hampshire, Massachusetts, USA. He married **Ruth Crow** on 21 Dec 1671 in Windsor, Hartford, Connecticut, United States.
673. **Ruth Crow** was born in 1651 in Hadley, Hampshire, Massachusetts, United States. She died in Dec 1682 in Hadley, Hampshire, Massachusetts, United States.
674. **Thomas Butler**, son of Richard Butler and Elizabeth Bigelow, was born on 26 Feb 1637 in Hartford, Suffolk, Connecticut, United States. He died on 29 Aug 1688 in Hartford, Hartford, Connecticut, USA. He married **Sarah Stone** in 1658 in Hartford, Hartford, Connecticut, United States.
675. **Sarah Stone** was born on 03 Apr 1635 in Hertford, Hertford, Eng, England. She died on 29 Aug 1688 in Hartford, Hartford, Connecticut, USA.
736. **John Condy**, son of Jean DeCande, was born in 1614 in New Haven, New Haven, Connecticut, United States. He died in 1644.
828. **Cornelis Jansen Van Texel** was born in 1600 in Netherlands. He died in 1684 in Long Island City, Queens, New York, United States. He married **Catoneras** in 1624 in New York (Not actually married and she did not live in the Dutch colony.).
829. **Catoneras** was born in 1610 in New York (Strong, Van Tassel and Van Tassel speculate that this is her birth year and that she was a Massapeague sunksqua (leader). Also they say she is NOT Wyandance's daughter, as some sources suggest.). She died in 1659 in New York, United States.
830. **Albert Albertse Terhune**, son of Albert Terhune and Maria VanNuys, was born in 1618 in Hunen, Gelderland, Netherlands. He died in 1685 in Flatlands, Kings, New York, United States. He married **Geertje Dircks** in 1647 in Flatbush, Kings, New York, United States.
831. **Geertje Dircks** was born in 1622 in Flatbush, Kings, New York, United States. She died on 15 Apr 1693 in Long Island City, Queens, New York, United States.
896. **Sir Robert Douglas** was born in 1593 in Blythswood, Lanarkshire, Scotland. He died on 15 Feb 1665 in Blakiston, Midlothia, Scotland. He married **Dame Susanna Douglas** on 02 Feb 1635 in Holborn, Middlesex, England.
897. **Dame Susanna Douglas** was born in 1617 in London, London, England. She died in 1665 in Edinburgh, Midlothian, Scotland.

Generation 11

1024. **Robert White**, son of Robert White and Alice Rich, was born on 17 Nov 1560 in Shalford, Essex, England. He died on 17 Jun 1617 in Messing, Essex, England. He married **Bridget Allgar** on 24 Jun 1585 in Shalford, Essex, England.
1025. **Bridget Allgar** was born on 11 Mar 1562 in Shalford, Essex, England. She died on 24 Jun 1605 in Messing, Essex, England.
1030. **William Goodwin** was born in 1591 in Bocking, Essex, England. He died on 11 Mar 1672 in Farmington, Hartford, Connecticut, USA. He married **Elizabeth White** on 07 Nov 1616 in Shalford, Essex, England.
1031. **Elizabeth White**, daughter of Robert White and Bridget Allgar, was born on 05 Mar 1591 in Shalford, Essex, England. She died on 17 May 1676 in Farmington, Hartford, Connecticut, USA.
1152. **John Dodge**, son of John Dodge and Agnes Lambs, was born in 1574 in East Coker, Somerset, , England. He died on 15 Oct 1635 in Middle, Somerset, , England. He married **Margery** in 1600 in East Coker, Somerset, , England.
1153. **Margery** was born in 1580 in East Coker, Somerset, , England. She died in 1635 in East Coker, Somerset, , England.
1154. **Edward Brayne** was born on 29 Jan 1569 in Stoke, Somerset, England. He married **Elizabeth Symmes** on 09 Feb 1606 in Somerset, England.
1155. **Elizabeth Symmes** was born in 1584 in Crewkerne, Somerset, England. She died on 05 May 1636 in Blessed Virgin Mary, Somerset, England.

1156. **Peter Eaton** was born in 1575 in Dover, Kent, , England. He died in 1658 in Dover, Kent, , England. He married **Elizabeth Patterson**.
1157. **Elizabeth Patterson** was born in 1596 in Dover, Kent, , England. She died on 08 Jan 1631 in Dover, Kent, , England.
1158. **Edward Jenkins** was born in 1568 in Coldred, Kent, , England. He died on 17 Aug 1624 in Thanet, Kent, , England. He married **Martha Phillips**.
1159. **Martha Phillips** was born in 1571 in Wingham, Kent, , England. She died in 1605 in Thanet, Kent, , England.
1312. **Barent Wemple** was born in 1590 in Netherlands. He died in 1624 in Holland, Reusel-de Mierden, Noord-Brabant, Netherlands. He married **Folkje Volkje Veeder** in 1683 in Albany, Albany, New York, United States.
1313. **Folkje Volkje Veeder** was born in 1658 in Schenectady, Schenectady, New York, United States. She died on 13 Aug 1733 in Schenectady, Albany, New York, United States.
1344. **William Gaylord**, son of William Gaylord and Mary Walter, was born in Dec 1617 in Crewkerne, Somerset, England. He died on 04 Dec 1656 in Windsor, Hartford, Connecticut, United States. He married **Ann Porter** on 24 Feb 1644 in Windsor, Hartford, Connecticut, United States.
1345. **Ann Porter** was born on 22 Sep 1621 in Felstead, Essex, , England. She died on 21 Jul 1653 in Windsor, Hartford, Connecticut, United States.
1348. **Richard Butler**, son of Steven Butler, was born about 1612 in Braintree,essex,england. He died on 06 Aug 1684 in Hartford,connecticut,america. He married **Elizabeth Bigelow** in 1630 in Cambridge, Middlesex, Massachusetts, United States.
1349. **Elizabeth Bigelow** was born in 1614 in Hartford, Hartford, Connecticut, United States. She died on 11 Sep 1691 in Hartford, Hartford, Connecticut, United States.
1472. **Jean DeCande** was born in 1580 in France. He died in 1630 in France.
1660. **Albert Terhune** was born in 1589 in Binnick, Utrecht, Netherlands. He died in 1619 in Huynen, Gelderland, Netherlands. He married **Maria VanNuys**.
1661. **Maria VanNuys** was born in 1588.



My Genealogical Notes



A White family coat of arms, reproduced in Erskine Norman White, *Norman White, His Ancestors and His Descendents* (New York: n.p., 1905). Compare it with the White coat of arms in the frontispiece.